of the Guild. After the Mass, breakfast will be served in the Seminary Dining Hall.

ACADEMY BARBER SHOP
96 MAIN ST. NEAR A & P
3 BARBERS – GOOD SERVICE
New Hours: Daily 8:30 to 6
CLOSED MONDAYS

s Bridal Shop
OR YOUR
GOWNS
gowns from leading designers
early – one of a style sold to
24.95 AND UP
5-0115 BALLARDVALE

Coal Co.
T. 1864
D RANGE OIL

Anton's
age Plan
tter care
clothes
New Budget Plan Available.
All garments hang on individual hangers after Sanitone cleaning.
In our own, modern Air Conditioned Vaults.
Storage charge is less than the cost of weaving one small moth hole. ($4.95 for $250.00 insurance protection).
In the Fall, you take your garments as you need them.
First IN DRYCLEANING APPROVED SANITONE SERVICE
ational service
on's
CLEANSERS
357 North Main Street - Shawsheen

The ANDOVER TOWNSMAN
Andover's Own Newspaper Since 1887
VOLUME 77 NUMBER 32 ANDOVER, MASSACHUSETTS, MAY 7, 1964 PRICE 10 CENTS

Postal Changes Are Announced

The limited adjustments in some postal services ordered in Washington March 10 by Postmaster General John A. Gronouski, to save $12.7 million, took effect in Andover and other towns and cities May 4, Postmaster Francis J. Mooney said today.

Service changes planned locally include the following, Mr. Mooney explained:

Parcel Post Deliveries: Under the adjustments parcel post will be limited to five days weekly. The following streets will be the only streets in town to receive Saturday delivery. These same streets will have no parcel post delivery on Mondays:

Allen ct., Avon, Bartlet, Brook-

(Continued on Page Eight)

BADLY NEED DIRECTOR FOR POMP'S POND

The Recreation Department still is without a waterfront director for Pomp's Pond.

Additional sources of information were discussed by the Committee Monday night, following an explanation by Director Leslie Bartow on his efforts to secure a waterfront director for the Pond. Applications are being received from anyone with proper qualifications for the position.

SCHOOL MURALS – Mrs. Brookover's third graders drew this mural called "Communication", as part of a project the class was studying. At left are Abigail Owen, Ellen Newhouse and Heidi O'Connell; at right are Linda St. Jean, Christina Landry and Jeffrey Mower. (Bachmann)

Shawsheen Fair Saturday Come Rain Or Shine

The Shawsheen School P.T.A. Fair will be held Saturday, May 9, from 11:30 a.m. to 4 p.m. at the School on Poor st., rain or shine.

The fair, which is an annual Village event, will have as its theme this year "The Shawsheen World's Fair". Each grade has assumed the responsibility of presenting a table; Shawsheen Cub Pack 71 will run the games and the teachers will be in charge of the rides.

The food table, featuring hot dogs, ice cream, cold drinks and coffee will be presented by the kindergarten, under the chairmanship of Mrs. Irving Nannis. Serving as her committee are Mrs. Charles Cataldo, Mrs. John Wholey, Mrs. Robert Williams, Mrs. Robert Haefling, Mrs. Clarence Nelson, Mr. and Mrs. Armor Reece, Thomas Dreher, Raymond Berube, David Lockwood, Vahey

(Continued on Page 19)

Acting Manager Is Subject Of Rumors

With the Selectmen's decision only a few hours old, following their Monday night declaration that Town Manager Thomas E. Duff's term in office will not be renewed, rumors began floating into any listening ear concerning his successor.

The Board has not announced anything - but many prominent names are being anonymously put into circulation as possible interim managers. None are official. They include Howell M. Stillman, Victor Mill Jr. and Selectman William Stewart, plus several department heads and others in the community whose interest in town government has been more than casual.

Mr. Duff's term expires June 8, and presumably the Selectmen will name someone to take over the reins of government until a permanent manager can be found. Whether or not the appointee will be a caretaker, or an active manager for the duration of the appointment, has not been disclosed.

In fact, the only certainty that exists is the Board's action in deciding not to renew Duff's term of office. The statement in full is published elsewhere in this edition, as is Mr. Duff's prepared comment on the action.

Chairman Philip K. Allen read the statement to a crowd of about 100 persons Monday evening, departing from the prepared agenda about 8:10. Then, on motion of Selectman Stewart and seconded by Selectman Roger Collins, the statement was adopted. Afterwards, when queried directly, Mr. Allen said the decision was unanimous, although he did not vote, as chairman.

School Committeeman Vincent P. Davey spearheaded the movement to convince the Selectmen to change their minds, along with Michael Brennan.

They were given opportunity to speak up only after the Selectmen had made their action official, however.

Mr. Davey expressed the "shock and disbelief" with which the report of Duff's firing had been received, and referred to "hundreds" of names on petitions hurriedly circulated over last weekend. They urged that Mr. Duff be retained as manager.

Mr. Brennan, in an emotion-charged moment, told the Board that he was not going to present the petitions, because the action had been taken. Turning to Mr.

(Continued on Page 11)

CARONEL COURT
Corner Main & Punchard Ave.
OFFICE SPACE
Two rooms, pine paneled; ideal for professional or business man.
Two room basement apartment, newly decorated.
Call MU6-6984

AFTER CHURCH SUNDAY MORNING HAVE A ROLLING GREEN BREAKFAST
Dining Room open continuously from Breakfast thru Dinner, including week-ends.
Beautiful Accommodations For BANQUETS AND WEDDINGS
SHERATON ROLLING GREEN MOTOR INN
LOWELL ST., JCT. RTES. 93 & 133
TEL. 475-5400

LOUIS YARID
D.D.S.
Proudly announces the opening of his Andover office for the general practice of dentistry.
Hours by Appointment
475-4402
296 LOWELL STREET

THE Card
for Mother
Is At-
Mary Ann's
CARD & YARN SHOP
Olde Andover Village
MAIN ST. 475-2377

HUNNEMAN & CO., Inc.
REALTORS
66 MAIN ST. ANDOVER
475-4477
FEATURED THIS WEEK
On 45,000 sq. ft. lot with trees – 5 bedroom Garrison tri-level. Charming, distinctly Colonial decor. Offered at $35,500.
Check our interesting listings.
Main Office:
19 CONGRESS ST. BOSTON

NEW LISTING IN SHAWSHEEN
4 bedroom Colonial with a delightful yard, garage and summer house. Priced in mid 20's.
NEW IN M.L.S. No. 4296
COLONIAL RANCH – Breezeway; attached garage. $22,900. Shawsheen school for elementary school children by bus. Fireplaced living room; Dining room; sunny Kitchen. 3 twin-size bedrooms; tile bath; finished basement playroom. Landscaped yard. Ranch enclosed fence.
WEST ANDOVER No. 4207
CONTEMPORARY 4 bedroom home in a rural setting. $25,900. 2.3 acre lot.
COUNTRY CLUB Area No. 4295
DELIGHTFUL 4 bedroom Ranch. Fireplaced living room; dining area; modern kitchen; tile bath with shower. Full basement. Ranch enclosed fence in yard.
12 STRAWBERRY HILL RD. No. 4208
ALL BRICK RANCH in tip-top condition. Excellent neighborhood. 3/4 acre lot. Step-down living room; picture-book kitchen; dining area; 3 twin-size bedrooms (Master bedroom has ½ bath). Ceramic tile bath. Plus features: Glass walls to cement patio. Full, dry basement.
PHILLIPS ACADEMY AREA No. 4209
RE-MODERNIZED COLONIAL. 2.8 acre lot. Barn used as garage.
MERRIMACK COLLEGE AREA No. 4291
RETIREMENT HOME. 5 rooms, one-floor Cape. On exquisite lot. $16,500.
ST. ROBERT'S PARISH No. 4201
BRAND NEW 4 bedroom Ranch. Attached 2 car garage. $26,500. 7½ rooms; 1½ baths. Full, dry basement.
JOHN HEWITT
Realtor
MULTIPLE LISTING SERVICE
8 ELM ST. ANDOVER
Tels. 475-0973 – 475-1834

SPRING HAS ARRIVED!
HAY SCALES
EXCHANGE
1818
2 JOHNSON STREET
NORTH ANDOVER CENTRE

DISTINCTIVE
burner service
heating installation
sheet metal work
FUEL OIL
HEATING HOWE CORPORATION
G. B. HOWE
475-0365

TRAILBLAZERS'
DAY CAMP
August Vacancies Only
Three days a week at Captain's Pond, Salem, N. H. for boys and girls 5 through 11, with pick-up and delivery at your door. Outstanding swimming instruction, with groups averaging six. Well-balanced program. Mature, capable counselors. Detailed progress reports by interview at end of month. Circular. Since 1933 under same director, John W. Page, 10 Bruce Lane, Wenham, Mass. Tel. 468-1221.

FAY & DRISCOLL
INC.
FILTERED & METERED SERVICE
RANGE OILS FUEL
24 HOUR DEPENDABLE SERVICE
PROMPT DELIVERY
683-3131
OIL BURNERS
Sales & Service
CUSTOMER SATISFACTION GUARANTEED
576 Haverhill St. Lawrence

PRESCRIPTION SPECIALISTS
"CHEAP DRUGS" COST MOST
Less effective medicines may cost less than the potent new ones prescribed by your Doctor . . . but you probably will need more of them to get well. New drugs usually do the job the first time, costing less in total. Bring your Doctor's prescription to us for precise compounding, without delay. Uniformly fair prices.
DALTON
PHARMACY
MAIN COR. PARK STREET
475-0170

Painting
Improvements
Exterior & Interior Painting
Paperhanging
Call 475-0924
BILL LAWRIE
50A Center St., Ballardvale

THE PIED PIPERS OF ANDOVER
ANDOVER
Plumbing
& Heating
Formerly Buchan & McNally
"HAL" RUTTER, Prop.
211 No. Main St. 475-5121
Reg. No. 6510

MOTHER'S DAY
GERANIUMS
CHOICE OF 7 VIBRANT COLORS
•WIDE SELECTION OF ANNUALS•
HANGING BASKETS
LANTANAS – IVY GERANIUMS – BROWALLIA and FUCHIAS
INTRODUCING Our Own Artificial Flower Arrangements
KONJOIAN'S GREENHOUSE
221 CHANDLER ROAD, WEST ANDOVER
Off River Road - West Of Rte 93 - Look For Sign
DAILY - EVENINGS - WEEK-ENDS

PACK MEETING

Cub Scout Pack 75 will hold its monthly meeting Friday at 7 p.m. in St. Augustine's School Hall.

FREE PARKING ANDOVER PLAYHOUSE
Friday, Saturday & Sunday
May 8th – 9th – 10th
BETTE DAVIS & BETTE DAVIS &
KARL MALDEN & PETER LAWFORD
DEAD RINGER
EVENINGS ONLY Friday thru Sunday at 9:20.
The Incredible Mr. Limpet
Technicolor
Don Knotts Carole Cook
Shown: Fri thru Sun eves at 7:35; Mats Sat & Sun at 3:35.
Lassie's Great Adventure
Technicolor
Lassie John Provost
Shown: MATINEES ONLY Sat & Sun at 1:50.

EVERYONE KNOWS IT – OUR ADS SELL

The townsman's reputation has been getting around – all over the world.

And its effectiveness as an advertising medium apparently is well-known in advertising agencies in Europe and the United States.

Running this week in the paper are advertisements from a firm in Vienna, Austria. They offer German marches, Austrian coins and colorful stamps for sale.

STEVE'S BARBER SHOP
17 MAIN ST. ANDOVER
Newly Remodeled
–Come In And See Us
4 MASTER BARBERS AT YOUR SERVICE
Steve - Joe - Mel - Henry
8:30 to 6 - CLOSED MONDAYS

Won Scholarships For Study In Asian Institute

SUSAN DIMLICH and LAWRENCE MAZEL

Principal Philip Wormwood of Andover High School announces that two students have won scholarships to the Institute for Asian Studies this summer at Thayer Academy in Braintree.

They will study Chinese.

Susan Dimlich, the daughter of Mr. and Mrs. Benjamin Dimlich, 271 Salem st. and Lawrence Mazel, son of Mr. and Mrs. Mark Mazel, 48 York st., have received a total of $650 in scholarship awards.

The course will continue through the summer at Thayer Academy and through the next school year at Phillips Academy. In June, 1965, the students will be eligible for scholarships under the National Defense Education Act to continue their study of Chinese in the summer at a leading college or university of their choice.

Garden Club Will Elect

The annual meeting and election of officers of the Andover Garden Club will be held at the Andover Country Club Tuesday, May 12.

The business meeting will be held at 10:30 a.m. After the election, Mrs. Frederick Bradley, program chairman, will present "The Fruit Of Our Learning", a program presented by members of the following committees: Gardening and Landscaping, Horticulture, Flower Arrangement, Conservation, Wildlife, and Local Beautification.

At 11:30, a social hour will allow members and guests to view a Flower Show Vignette, "Happiness Is A Perfect Flower", produced by members of the Club.

Luncheon will be served at 1 p.m. Members are reminded that guests are invited directly after the business meeting.

ROAST BEEF SUPPER

The second in a series of roast beef suppers will be served in Andover Grange Hall Saturday evening, May 16, at 6 p.m.

Tickets may be obtained by calling Mrs. Alex Henderson.

League Speaker At Jackson PTA

The Jackson School PTA will meet tonight at 7:45 at the School.

Mrs. Howard A. Schneider of the League of Women Voters will address the meeting on "Opportunities available to the Mentally Retarded Children and their families in Andover and the Greater Lawrence Area", covering the schooling, recreation and extra curriculum that is offered these children. The material for this speach has been painstakingly gathered by the League for several months, working with the teachers and School Department, under Superintendent Erickson.

Mrs. Schneider will be assisted by her committee including Mrs. Donald E. Merriam, Mrs. David C. Tomlinson and Mrs. Allan French.

Butt into an argument and you'll end up being the goat.

MEMBER New England Weekly Press Association

The ANDOVER TOWNSMAN
Established 1887
Published Every Thursday
26 Chestnut St., Andover, Mass. 01810
TEL. 475-1943
Second Class Postage Paid at Andover, Mass.
Price 10¢ per Copy $5.00 per Year
Publisher . . . . Irving E. Rogers
Editor . . . . . David E. Young
Business & Adv. Mgr. . . . . Raymond B. DeRuiseau
NATIONAL EDITORIAL ASSOCIATION 1964 AFFILIATE MEMBER

TOWNSMAN CORRESPONDENTS
West Parish Tel. 475-2445
Mrs. Sarah Lewis
Ballardvale Tel. 475-3187
Miss Joan Haggerty
South Andover Tel. 475-2550
Mrs. Emery Wescott
Shawsheen Tel. 475-1943

Cub Pack 100 Met May 1

Cub Scout Pack 100 of the Henry C. Sanborn School held its regular pack meeting Friday, May 1.

An informative talk on birds by Leslie Bartow rounded off the boys' month of study of nature. Many plants and bird houses were displayed by the boys.

Prizes were awarded to these boys for the most successful selling in the pack's money raising drive: first: Terry Bartow, second, David Ferris; third, John Sangermano. The top seller in each den: den 1, Raymond Lloyd; den 2, Kenneth Hopkins; den 3, Thomas Caughey; den 4, James Holmes; den 5, Gene Bernardin; den 6, Jeffrey MacBride; den 7, John Christopher; den 8, Casey Baker.

The following badges were awarded: wolf - Michael Doukas, Michael Hanley, David Ferris, William Ammon, Peter Stevens, Raymond Lloyd, Curtis Brimblecom, Thomas Wilder; Wolf with Gold Arrow - John Wilkinson, John Pallone, Thomas Caughey, John Sangermano, Fred Strauss, Keith Kaupilla.

Wolf with Gold and Silver Arrows - David Longendorfer and Steven Boyer; Gold Arrow on Wolf - Leigh Bloom, Christopher Anthony; Gold and Silver Arrows on Wolf - Robert Wooten; Bear - James Nicoll, Brian Hopkins; Lion with Gold Arrow - William Ainscow.

The next meeting will be the Pinewood Derby May 9 at the Andover Recreation Park.

Open House On Anniversary

Open house was held April 25 at the home of Mr. and Mrs. John McLean, 8 Cuba st., in honor of their 25th wedding anniversary.

Eighty guests visited with the couple during the evening.

Mr. and Mrs. McLean - she's the former Janice Zerbe - were married in Andover and have lived here since that time. They have two children, Bob and Judy.

Hostess for the affair was Mrs. Arthur Smith, Mrs. McLean's sister.

W. R. HILL, Inc.
45 MAIN ST. ANDOVER
SALES & SERVICE
• WASHERS • DRYERS • STOVES
• DISHWASHERS • DISPOSALS
Factory Authorized Service
WHIRLPOOL KITCHENMAID HAMILTON
Also Servicing G.E. & Bendix
CALL 475-0102

Flowers for Mother
MOTHER'S DAY SUNDAY, MAY 10th
beautifully express your sentiment
•CUT FLOWERS •POTTED PLANTS
•ARRANGEMENTS •CORSAGES
Let us suggest-
Valentine FLOWERS
"FROM THE HEART"
27 MAIN STREET ANDOVER
475-2929
ORDER EARLY – ORDER BY PHONE – FREE DELIVERY

Loans
FOR ANY REASONABLE PURPOSE
ANDOVER FINANCE CO.
Street Floor Musgrove Bldg.
ELM SQ. 475-1998

The Hand Mower For You!

Scotts THE LAWN PEOPLE
SILENT MOWER
It's clean and quiet cutting because there is no metal to metal contact. It's always ready to go and a pleasure to use. Lifetime guarantee. Instant cutting heighth.
2 MODELS
16 INCH SIZE 39.95 19 INCH SIZE 49.95
We give Green Stamps with all cash purchases.
HILL'S
45 MAIN ST. 475-0102

Better Quality RUGS and CARPETS at Budget Prices
EASIER CREDIT
• No Money Down
• 40 Weeks To Pay
Elliott's
236 Essex St., Lawrence
Route 28, Salem, N. H.

MEMBER New England Weekly Press Association

The ANDOVER TOWNSMAN
Established 1887
Published Every Thursday
26 Chestnut St., Andover, Mass. 01810
TEL. 475-1943
Second Class Postage Paid at Andover, Mass.
Price 10¢ per Copy $5.00 per Year
Publisher . . . . Irving E. Rogers
Editor . . . . . David E. Young
Business & Adv. Mgr. . . . . Raymond B. DeRuissenu

NATIONAL EDITORIAL ASSOCIATION 1964 AFFILIATE MEMBER

TOWNSMAN CORRESPONDENTS
West Parish Tel. 475-2445
Mrs. Sarah Lewis
Ballardvale Tel. 475-3187
Miss Joan Haggerty
South Andover Tel. 475-2550
Mrs. Emery Wescott
Shawsheen Tel. 475-1943

Cub Pack 100 Met May 1

Cub Scout Pack 100 of the Henry C. Sanborn School held its regular pack meeting Friday, May 1.

An informative talk on birds by Leslie .Bartow rounded off the boys' month of study of nature. Many plants and bird houses were displayed by the boys.

Prizes were awarded to these boys for the most successful selling in the pack's money raising drive: first: Terry Bartow, second, David Ferris; third, John Sangermano. The top seller in each den: den 1, Raymond Lloyd; den 2, Kenneth Hopkins; den 3, Thomas Caughey; den 4, James Holmes; den 5, Gene Bernardin; den 6, Jeffrey MacBride; den 7, John Christopher; den 8, Casey Baker.

The following badges were awarded: wolf - Michael Doukas, Michael Hanley, David Ferris, William Ammon, Peter Stevens, Raymond Lloyd, Curtis Brimblecom, Thomas Wilder; Wolf with Gold Arrow - John Wilkinson, John Pallone, Thomas Caughey, John Sangermano, Fred Strauss, Keith Kaupilla.

Wolf with Gold and Silver Arrows - David Longendorfer and Steven Boyer; Gold Arrow on Wolf - Leigh Bloom, Christopher Anthony; Gold and Silver Arrows on Wolf - Robert Wooten; Bear - James Nicoll, Brian Hopkins; Lion with Gold Arrow - William Ainscow.

The next meeting will be the Pinewood Derby May 9 at the Andover Recreation Park.

Open House On Anniversary

Open house was held April 26 at the home of Mr. and Mrs. John McLean, 8 Cuba st., in honor of their 25th wedding anniversary.

Eighty guests visited with the couple during the evening.

Mr. and Mrs. McLean - she's the former Janice Zerbe - were married in Andover and have lived here since that time. They have two children, Bob and Judy.

Hostess for the affair was Mrs. Arthur Smith, Mrs. McLean's sister.

Better Quality RUGS and CARPETS at Budget Prices
EASIER CREDIT
• No Money Down
• 40 Weeks To Pay
Elliott's
236 Essex St., Lawrence
Route 28, Salem, N. H.

Will Graduate From Institute

PAUL S. McKINNON JR.

Paul S. McKinnon Jr., son of Mr. and Mrs. Paul S. McKinnon, 6 Dumbarton st., is a candidate for a certificate of achievement from the Midwest Institute, Eureka, Kansas, May 29.

The Institute is the Junior College Division of Babson College in Wellesley.

He enrolled in the Institute last September after completing three years in the U. S. Army. Fourteen months of that time was spent in Germany. Mr. McKinnon graduated from Andover High School in 1960.

Watters Heads Philharmonic Soc.

The Merrimack Valley Philharmonic Society has elected Selectman Robert A. Watters its president.

The annual meeting was held in the Methuen office of the Merrimack Valley National Bank.

Others elected include:

Mrs. Anthony J. Ippolito, first vice president; Harris N. Sanfilippo, second vice president; Robert W. Jeffreys, treasurer, and Fred Jacobus, secretary.

Joseph A. Ierardi was renamed musical director and conductor. Chester W. Jameson was reappointed to his position of personnel manager. William H. Wilson will continue as business manager and David H. Evans as publicity director.

Directors include:

One year, Robert A. Watters, Mrs. Sam I. D'Agata, Salvatore Russo, Robert Chase Jr., Maxwell M. Hobkirk and Angelo Orlando.

Two years, Mrs. Albert Perrault, Mrs. Dean K. Webster Jr., Dr. Robert Ramsdell, David Evans, Rabbi Harris Roth, Philip Danforth, Mrs. Paul A. MacInnis and Chester W. Jameson.

Three years, Mrs. Anthony J. Ippolito, Harris N. Sanfilippo, Joel F. Labell, Robert W. Jeffreys, Mrs. Irving E. Rogers, Fred Jacobus, The Rev. Clinton W. Carvell, Joseph A. Ierardi and William H. Wilson.

On the nominating committee were: chairman Mrs. Ippolito, Chester Jameson, Fred Jacobus, Domenic Teoli and Harris N. Sanfilippo.

The society will present a chamber music concert Sunday afternoon, May 17, at Abbot Academy.

Tasting Party For Mothers

Family Sunday will be observed Sunday, May 10, at the Free Church.

As this is also Mother's Day, the Senior Pilgrim Fellowship will salute the mothers of the Church by giving them the day off from the stove. This Tasting Party will be held in the Lower Parish Hall at 11:45. Tickets may be obtained from members of the Senior P.F.

Custom SIMONIZING
Factory Approved Methods and Materials
ONE DAY SERVICE!
RAPID CAR WASH
330 SO. BROADWAY
LAWRENCE 683-8395
Customer Satisfaction Guaranteed
PICK-UP & DELIVERY

The intimate side of fashion . . .

FABULOUSLY LOVELY LINGERIE

YOU'LL TREASURE ALL YEAR LONG!

THE PRETTY BODICE of this full slip by Kayser is defined by an insertion of Val lace and enhanced with delicate floral embroidery on a chiffon sheer fold. White, sizes 32-42.
4.00

SLIM PETTICOAT with hemline and side slit enhanced with an insertion of dainty Val lace and a fold of floral embroidered chiffon sheer. S-M-L.
3.00

BRIEFS (not shown) in sizes 5, 6, 7,
1.85

PANTIE (not shown) in sizes 6, 7, **2.00** ; sizes 8, 9, **2.50**

TELEPHONE 475-3554!

OLDE ANDOVER VILLAGE —— ANDOVER, MASS.

Sutherland's

annual "give-away"

SALE

"Thread O' Life" NYLON HOSIERY

4 pair 3.99

CHECK THIS FOR UNUSUAL VALUE!
3 Pair at 1.35 . . . . . 4.05
1 Gift Pair 1.35
4 Pair REGULARLY . . . 5.40
SAVE 1.41!

• SEAMLESS MESH • SEAMLESS PLAIN
• WALKING SHEERS with seams • BEIGETONE • TAUPETONE
• PROPORTIONED SIZES 8½-10 (short) 8½-11 (medium) 10-11 (long)

TO PLEASE YOUR PRACTICAL NATURE . . . the lavish, luxury loveliness of Thread O'Life nylon stockings at limited-time savings! They're famous for fit . . . will hug your (mother's too) ankles like a sleek and glowing understudy for skin. Marvelously long-wearing, too! Stock up on pairs and pairs!

OPEN EVERY FRIDAY 'TIL 9 P.M.

Subscribe to the TOWNSMAN

HEATING AIR-CONDITIONING
FANS GUTTER WORK
Industrial, Commercial, Residential Work
ANDOVER SHEET METAL
40 PARK ST. ANDOVER 475-2901
GEORGE PARKER 475-6522
EARL SALISBURY
SALEM, N.H. TW8-5463

TO ATTEND INSTITUTE

The Massachusetts Society of Certified Public Accountants will sponsor a two-day Institute relating to Security Exchange Commission findings Thursday and Friday, May 14-15 at the Parker House, Boston.

Among those participating will be John F. McGuirk of Andover.

Roland Moore
GUITAR STUDIOS
LESSONS – SUPPLIES
SALES & REPAIRING
575A ESSEX ST. LAWRENCE
688-8592

TV SERVICE
• ALL MAKES
RADIO & STEREO
FACTORY-TRAINED SPECIALISTS ON COLOR
ZENITH – R.C.A. – MOTOROLA TV SALES
PHINNEY'S
TEMPLE ELECTRIC & RADIO SHOP, INC.
93 MAIN ST. – OLD ANDOVER VILLAGE – 475-1175

SUPPORTING RESEARCH – The Andover Lions Club recently donated funds to the Mass. Eye Research Fund, using money collected during last fall's drive. Taking part in the brief ceremony were Alphonse F. Kryzynski, secretary; Harold E. Coleman, treasurer; Charles Nigrelli, drive chairman; Edward J. Hamel, zone chairman in the district and James A. McEvoy, president.

Junior Gardeners End Season

The final monthly meeting of the Andover Junior Garden Club for the 1963-'64 season was held during vacation week, as 35 members visited the Drumlin Farm Wildlife Sanctuary in Lincoln.

Drumlin Farm offers all types of farm activities, a demonstration vegetable garden, farm animals and hayrides.

Mrs. Louis H. Anderson and Mrs. Philip K. Ryder were co-chairmen of the trip, and were assisted by Mrs. John Young, Mrs. Adeline M. Wright, Mrs. Mitchell Johnson Jr., Mrs. Harold Rutter Jr. and Mrs. Francis H. McCabe.

During the past weekend, at the Essex Agricultural and Technical Institute Flower Show, held in connection with the Garden Club Federation of Massachusetts, the following girls won awards in the Junior Division, Artistic Design: "To Marineland", Peggy Senuta, honorable mention; "To Camp", Jenifer McLean, third; "To The Capitol", Joyce Guerrera, honorable mention; "To The World's Fair", Mary Christopher, second.

Following a tradition of past years, members of the Andover Garden Club, and members of the Junior Garden Club, have presented shrub plantings to an Andover school, this year to the Henry C. Sanborn School where special Arbor Day exercises were observed Monday. The program was as follows: Opening remarks, Joseph M. Normandy Jr., principal; Talk, "The Pleasure of Membership in the Junior Garden Club", Pamela Normandy; Reading, "Arbor Day" by Gary Matthewson; Song, "Trees", Fourth Grade pupils. The program closed with representatives from each grade participating in the planting of the shrubs.

During the coming weeks, Juniors will present an exhibit at the annual Garden Club Federation meeting in Swampscott; at the annual meeting of the Andover Garden Club the following members will take part: Melissa Sherman, Judy Rutter, Cynthia Johnson, Susan Ryder, Nancy Anderson and Julianna McGovern; at the Jordan Marsh Show, "Knighthood in Flowers", the group will be represented by Betsy Young, Margaret Hartrick, Marjorie Campbell, Pamela Normandy, Frederick Thomes and Mark Doyle.

Call the Man from Elliott's for Wall - to - Wall
Broadloom
DIAL MU 3-8751 or TW 8-2327 . . . for day or evening appointment. He'll show you a complete samples from America's most famous mills. Installation by Elliott's own experts. No obligation.
FREE ESTIMATES
• No Money Down
• 40 Weeks To Pay
Elliott's
236 Essex St. — Lawrence
Rt. 28 — Salem, N. H.

THE CAMERA SHOPPE
MOTHER'S DAY SPECIAL
5X7 - NATURAL COLOR, ENLARGEMENT - HANDSOME DIMENSIONAL, ANTIQUE GOLD FRAME.
only $1.59
FREE GIFT MAILING BOX
1 Post Office Ave., Andover
TEL. 475-2411

Fleming Ave Problem Aired

Engineering problems associated with Fleming ave. and its intersection with Haverhill st. occupied a few moments of the Selectmen's time Monday night.

They heard Town Manager Thomas E. Duff report that a straight intersection of Fleming ave. and Haverhill st. would produce a 12 percent grade - like Harding st. at the Railroad bridge - and ruled this out as being impractical.

Mr. Duff said studies are continuing on work that can be done at the curve, and on Fleming ave., to alleviate possible dangerous traffic congestion there, should Raytheon's parking lot be completed.

DESSERT-BRIDGE COMING MAY 13

The Friendly Guild of Christ Church will hold its second annual Dessert Bridge Wednesday, May 13 at 7:30 p.m. in the Parish House.

Those attending are requested to bring cards of their own choice. Mrs. C. Lincoln Giles and Mrs. Robert G. Goodwin are co-chairmen of this event.

It is much better for a person to be over-anxious than it is to be over-confident.

Mother's Day!
GIVE HER A LASTING GIFT!
A PROCTOR-SILEX ELECTRIC!
WITH FREE REPLACEMENT GUARANTEE *
STEAM & DRY ELECTRIC IRON
Wonderful for Mother . . . it's very light weight and steams at the flick of a finger. Has new, modern white handle.
9.95

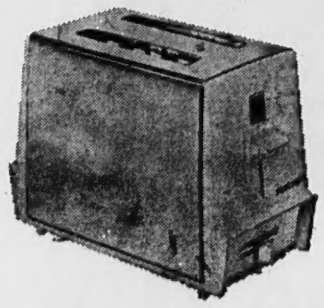
TWO-SLICE POP-UP TOASTER
In gleaming chrome finish. Smart design for years of enjoyment. Adjustable for light or dark toast. Modern white trim.
9.95
FOUR-SLICE POP-UP TOASTER
Compact, chrome design. No waiting . . . produces 4 slices of bread toasted just as you want it. Handsome white trim.
15.95.
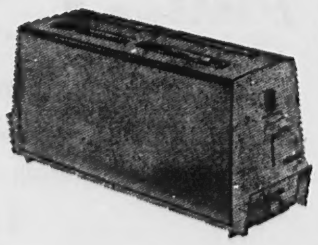
Free Replacement Guarantee
*If within one year of purchase, these irons or toasters do not perform satisfactorily due to defect in workmanship or material (excluding cord) Proctor-Silex will replace them with a new one.
COLE PAINT & HARDWARE
10 MAIN ST. 475-1156

Mother's Day
GIFTS
that come in pairs . . .

ENNA JETTICK'S

COBBIES
Daniel Green Slippers
•
Berkshire Hosiery
REINHOLD'S
13 MAIN ST. 475-0078

Lane Funeral Home

ently donated funds to the Mass. 's drive. Taking part in the brief Coleman, treasurer; Charles Ni- he district and James A. McEvoy,

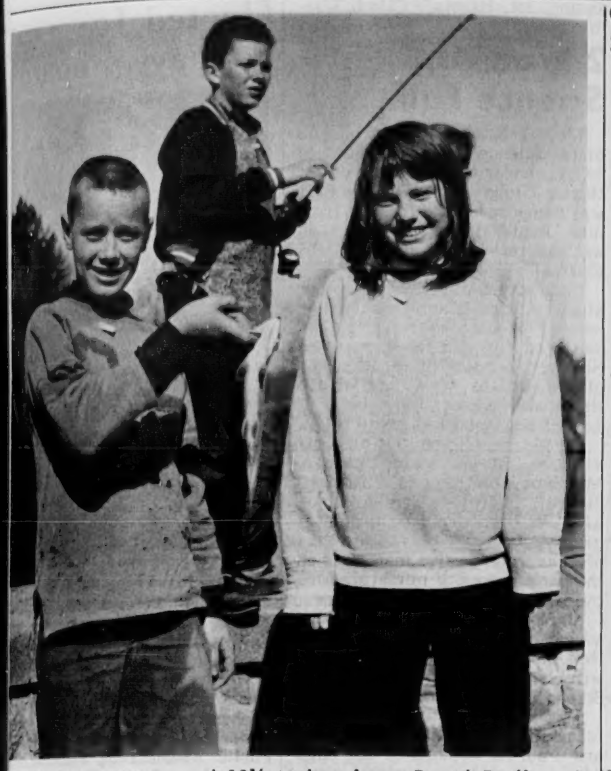

IT'S ALL TROUT, and 11½ inches long. David Reilly and Dale Woodworth pose with a trout caught in the fishing tournament at Hussey's Pond last Saturday, sponsored by the Sportsman's Club. David caught the trout on Dale's line, when she took time out to do an errand nearby. (Staff Photo)

C. Sanborn School where special Arbor Day exercises were observed Monday. The program was as follows: Opening remarks, Joseph M. Normandy Jr., principal; Talk, "The Pleasure of Membership in the Junior Garden Club", Pamela Normandy; Reading, "Arbor Day" by Gary Matthewson; Song, "Trees", Fourth Grade pupils. The program closed with representatives from each grade participating in the planting of the shrubs.

During the coming weeks, Juniors will present an exhibit at the annual Garden Club Federation meeting in Swampscott; at the annual meeting of the Andover Garden Club the following members will take part: Melissa Sherman, Judy Rutter, Cynthia Johnson, Susan Ryder, Nancy Anderson and Julianna McGovern; at the Jordan Marsh Show, "Knighthood in Flowers", the group will be represented by Betsy Young, Margaret Hartrick, Marjorie Campbell, Pamela Normandy, Frederick Thomes and Mark Doyle.

Fleming Ave Problem Aired

Engineering problems associated with Fleming ave. and its intersection with Haverhill st. occupied a few moments of the Selectmen's time Monday night.

They heard Town Manager Thomas E. Duff report that a straight intersection of Fleming ave. and Haverhill st. would produce a 12 percent grade - like Harding st. at the Railroad bridge - and ruled this out as being impractical.

Mr. Duff said studies are continuing on work that can be done at the curve, and on Fleming ave., to alleviate possible dangerous traffic congestion there, should Raytheon's parking lot be completed.

DESSERT-BRIDGE COMING MAY 13

The Friendly Guild of Christ Church will hold its second annual Dessert Bridge Wednesday, May 13 at 7:30 p.m. in the Parish House.

Those attending are requested to bring cards of their own choice. Mrs. C. Lincoln Giles and Mrs. Robert G. Goodwin are co-chairmen of this event.

It is much better for a person to be over-anxious than it is to be over-confident.

Lane Funeral Home
Ishe W. Lane, Jr. Eugene S. Lane
Robert E. Lane
82 Park Street, Andover
OR 5-1576

Apply Now For Academies

An area-wide program has been launched to attract the best young men the Fifth Congressional District has to offer to attend the Nation's Service Academies.

Congressman F. Bradford Morse announced that every high school and post office in the area has been asked to participate in the campaign to give the availability of the educational opportunities at the Academies the widest possible circulation.

Congressman Morse has invited interested young men to take the Civil Service Designation Examination, the first step in his competitive selection process for appointment to the Army, Navy, Air Force and Merchant Marine Academies.

Morse noted that the examination will be held in July, and is open to young men from 17 to 21 years of age who are residents of the Fifth Congressional District.

Emphasizing that the deadline for filing formal application is June 5, 1964, Congressman Morse said further information and application forms may be obtained by writing or calling his offices at 35 Kearney Square, Lowell, and at the Post Office Building in Lawrence.

School Calendar Was Adopted

The school calendar for next year has been approved by the School Committee.

Schools open Sept. 10, and close the following June 25, 1965.

Thanksgiving recess - noon on Wednesday, Nov. 25, to Nov. 30; Christmas recess, Dec. 23 to Monday, Jan. 4.

Mid-winter vacation, Feb. 19 to March 1; spring recess, April 15, a Thursday to April 26.

Schools will also be closed the following days: Oct. 12, Columbus Day; Oct. 23, Teachers' Convention; Nov. 11, Veterans' Day; April 16, Good Friday; and May 31, Memorial Day.

There are 183 school days, allowing the usual minimum number of days for inclement weather.

"STRETCH"
PEARSON
SAYS:

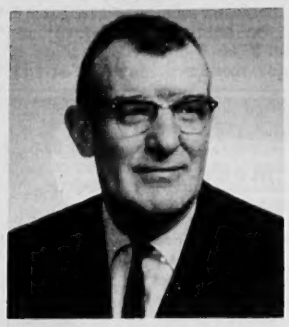

It's next Saturday, May 9th and you'll want to be there! Andover Booster's Club Invitational Track Meet at the Playstead. Lots of action and excitement!

SEE STRETCH FOR NEW FORDS AND A-1 USED CARS

SHAWSHEEN MOTOR MART
Your Andover FORD Dealer
47 HAVERHILL ST. opp. Raytheon
475-0767

MODERN PHARMACY SERVICE

PRESCRIPTIONS FILLED PROMPTLY

Our pharmacy is modern, fully-stocked, and sparkling with cleanliness. Prescriptions are quickly and accurately compounded. Call on us too, for baby needs, vitamins to build-up health, cold remedies, and sundries!

YOU MAY PAY YOUR TELEPHONE BILL HERE

Hartigan Pharmacy
66 MAIN ST. ANDOVER . 475-1006

Committee Will Study Automation

The feasibility of automated accounting-bookkeeping equipment will be studied by a committee of experts.

The Selectmen appointed three members of the five - Essex Savings Bank President Winthrop Newcomb, Arlington Trust Co. vice president Robert Jordan and Western Electric Company's comptroller at the Merrimack Valley Works, Stephen Prendergast.

Already appointed, by vote of town meeting, was Town Manager Thomas E. Duff. Also named to the Committee by the School Committee was Supervisor of General Services Jack Berberian.

The five men will decide whether a study is required by professionals in the field.

Subscribe to the TOWNSMAN

PERSONAL

Mr. and Mrs. Richard Munroe and their family of Oakland, N. J., spent the weekend with the latter's parents, Mr. and Mrs. Dudley Young of Marion ave.

"A business school for today's business"
BUSINESS TRAINING
one and two year programs in
• IBM SYSTEMS
• SECRETARIAL SCIENCES
• BUSINESS ADMINISTRATION
Day and Evening Divisions
Co-Educational
Student Placement Service
89 MAIN ST., ANDOVER
ANDOVER INSTITUTE of BUSINESS
call 475-5151
or write for school catalog

Insist On
WEINER'S
Individualized
FUR STORAGE
For Your Protection
VAULTS ON THE PREMISES
TEL. MU 5-5163
THE BEST COSTS NO MORE

THE BAY STATE BANK'S
DIAL-A-LOAN SERVICE
IS THE EASY, LOW-COST WAY
TO FINANCE YOUR NEW 1964 CAR
You May Save $100 to $200 or MORE!

$4.00 PER $100 PER YEAR

JUST DIAL 683-9531
Daily Until 5 P.M.
FRIDAY NIGHTS
6 to 8 P.M.

1. COMPARE AND SAVE. OUR $4.00 rate on new cars is the lowest in the whole Valley . . . the best for you.
2. OUR 60-MINUTE PHONE-LOAN SERVICE makes it easy to arrange a money-saving Bay State Auto Loan in advance.
3. LIFE INSURANCE protection is also available.
4. CHOOSE YOUR OWN AUTO INSURANCE company and agent.
5. NO HIDDEN CHARGES.

COMPARE BEFORE YOU SIGN!

24 MONTH PLAN			36 MONTH PLAN		
AMOUNT NEEDED	FINANCE CHARGE	MONTHLY PAYMENT	AMOUNT NEEDED	FINANCE CHARGE	MONTHLY PAYMENT
$1000	$80	$ 45.00	$1000	$119.96	$31.11
1500	$120	67.50	1500	180.12	46.67
2000	$160	90.00	2000	239.92	62.22
2500	$200	112.60	2500	300.08	77.78

JUST PHONE THE MAN AT BAY STATE — 683-9531

The Man Who Has Everything

THE MAN AT BAY STATE

Bay State Merchants NATIONAL BANK
84 MAIN ST. ANDOVER
- AMPLE FREE PARKING -
Members of Federal Reserve System and Federal Deposit Insurance Corporation

AUSTRIAN COMMEMORATIVE COINS

Five immortal composers — Strauss, Mozart, Beethoven, Wagner and Verdi - in 22 gramm gold and 16 gramm silver. An official series minted by the Austrian Treasury. Special offer: Gold coins 50 dollars apiece, silver, 10 dollars each. Ideal gift for the coin collector or music lover. Send cash, check or money-order, specifying which composer desired to: VERSAND-QUELLE, Vienna, Stammersdorferstrasse 133, Austria. Prompt delivery guaranteed, all postage paid. Sorry, no CODs.

Coming Events

Any group or organization wishing to have an event of general public interest listed in the Calendar is urged to contact the Andover Recreation Department. This Calendar will be printed weekly in the Townsman.

May 7-17

Thursday - May 7 - duplicate bridge, Andover High School, 7:30; varsity baseball vs marblehead, 3; freshman baseball at Marblehead, 3; seventh and eighth grade baseball at Marblehead, 3; schoolboy golf at Amesbury, 3.

Friday - May 8 - Girls' softball vs Bedford, 3.

Saturday - May 9 - Shawsheen School fair, 11-3; Abbot Academy Bazaar; Cub Pack 100, Pinewood Derby, Andover Recreation Park, 11; varsity track, Andover Invit. Meet, 12.

Sunday - May 10 - Mother's Day.

Monday - May 11 - schoolboy golf, Swampscott & Marblehead at Marblehead, 3.

Tuesday - May 12 - varsity baseball at Woburn, 3; Freshman baseball vs Woburn, 3; seventh and eighth grade baseball vs Woburn, 3; varsity track vs Swampscott, 3.

Wednesday - May 13 - South School PTA meeting, Subject: Segregation, Atty. Glendora McIlwain, 8.

Thursday - May 14 - duplicate bridge, Andover High School, 7:30; varsity baseball vs Amesbury, 3; Freshman baseball at Amesbury, 3; schoolboy golf vs Danvers, 3; varsity track at Danvers, 3; girls' softball at Swampscott, 3.

Friday - May 14 - Phillips Academy Spring Musical.

Saturday - May 16 - Clown Town, Playstead, 10-5; Phillips Academy Spring Musical; Junior High Track at Lawrence; Pequaket Mtn. Club Outing, Canoe Races, Jamaica, Vt.

Sunday - May 17 - Cub Pack 73 Outing, Andover Recreation Park, 2-5:30; Pequaket Mtn. Club Outing, Mt. Haystack Climb, Wilmington, Vt.

PIANO TUNING

Regulating & Repairing

CECILE T. OUELLETTE

688-8087

Andover Inn

A Treadway Inn

MOTHER . . . Sunday is your day at the INN

Marvelous food, gracious service and a warmly hospitable atmosphere make the Inn the perfect place to celebrate Mother's Day. Menu features Roast Prime Ribs of Beef, Roast Turkey, Lobster Pie, Baked Ham and other delicious Inn specialties. Reservations requested.

Food so good a book has been written about it!

Just off Route 28 in Andover — Cocktail Lounge

Brendan N. Harrington, Innkeeper — GReenleaf 5-5903

THE 6 POPULAR PRICED COMPACT CARS. ONE IS RATED AMONG THE WORLD'S 7 BEST MADE CARS.* ITS NAME IS

PEUGEOT

The Peugeot 403 costs $2340.00 complete. Complete means $365 worth of accessories, ranging from sunroof and reclining seats to a silent electric clock. A Peugeot 403 never goes out of style. Peugeot cruises at 75 without effort, turns circles inside tiny VWs, delivers 30 mpg, makes the family happy and you proud. And it is so well made, warranted Peugeots last year averaged $6.50 on parts and labor. *JOHN R. BOND, ROAD & TRACK, JULY, 1961 **P.O.E. EAST AND GULF COAST.

WEST STREET MOTORS

134 WEST STREET, LAWRENCE — 68-38775

Eves. 'til 9 p.m. — Sat. 'til 5 p.m.

SHAUN REGAN

. . . Painting . . .

. . Decorating . .

INTERIOR - EXTERIOR

683-9328

Beverly St. Methuen

Like to see how Danish Modern would look in your home?

The charm of Danish furniture registers the moment you see it . . . but if you would like to see these pieces in your own home setting, you may . . . and without any obligation. Come in

Coronet, FURNITURE, INC.

RTE 28 NO. READING

TEL 944-4647

OPEN TUES THRU FRI 10 TO 9 SATURDAY TILL 5:30

CLOSED MONDAYS

DON'T USE NEWSPAPERS TO WRAP LAMP SHADES . . .

High on the list of moving day packing "don'ts" concerns the use of newspaper as a wrapping material for lamp shades.

Packing experts of Begley-Aero Mayflower Transit Company point out that newspaper ink is apt to rub off onto the shade and leave a permanent stain.

Either let the mover pack the shade into a special tissue-lined carton or, if you're doing your own packing, use several layers of white tissue around the outside and inside of the shade before using newspaper as the outer wrapping.

BEGLEY – MAYFLOWER

LOCAL AND LONG DISTANCE MOVING

P. F. BEGLEY COMPANY

• PACKING • CRATING • STORAGE

62 SPRINGFIELD ST. LAWRENCE — **682-1372**

2 Won At Science Fair

May 1-3, the Massachusetts State Science Fair was held at M.I.T. under the auspices of the Boston Globe and M.I.T. The Fair was composed of the winners from nine Regional Science Fairs as well as representatives from individual high schools.

Andover was represented by four students. This is an unusually high number because each high school can send only one representative. However, three of the students won places in the state fair at the Regional Science Fair held at Lowell Technological Institute.

The students and the projects are as follows: Marc Newman, Magnetohydrodynamics; Mitchell Skinner, Multiflash Strobe Photography; Brent Vogt, Chromatography; Norman Drazy, The effect of rear rotary valve materials on the performance of miniature two-cycle internal combustion engines.

Marc Newman was a first-place winner and will participate in the New England Science Fair which will be held at the Museum of Science next weekend.

Mitchell Skinner was a second-place winner. G. Arthur Danforth and Paul A. Hopkins of the High School served on the judges' committee at the State Science Fair.

Band Parents Elect Noyes

The Band Parents Association has elected new officers.

President for the new year is Lee E. Noyes; vice president, William A. Long; second vice president, Cornelius H. Deacon; recording secretary, Mrs. Howard Young; corresponding secretary, Mrs. John C. Lowe and treasurer, Mrs. Herman C. Koester.

A picnic will be held May 30 at the Log Cabin following the parade - parents and Band members will be guests, and should contact Mrs. Koester before May 18.

The senior banquet, at which senior Band members are guests, will be held at the Andover Inn June 2 at 6 p.m. All parents of senior members may also attend.

Elected To Taxpayers Board

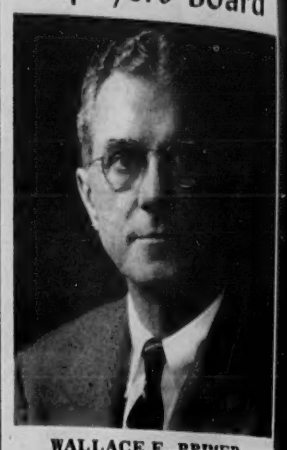

WALLACE E. BRIMER

Wallace E. Brimer, 10 Orchard st., has been elected to the Board of Directors of the Massachusetts Federation of Taxpayers Associations.

Mr. Brimer is the former president of Tyer Rubber Company.

He is an honorary director of the Associated Industries of Massachusetts; a member of the American Institute of Certified Public Accountants; a trustee of the Andover Savings Bank; a director of the Compo Shoe Machinery Company and the Merrimack Valley National Bank; and a former trustee of the Massachusetts Foundation.

Mr. and Mrs. Brimer have two married daughters, Mrs. Roderick K. Macleod and Mrs. Ruth B. McCredie.

Fire Log

The following fire calls were answered during the week from April 28 through May 3.

Tuesday

O'Connor, 3 Heather dr., brush.

Wednesday

Doyle, Juniper rd., brush; Recreation Park, off Woburn st., brush.

Thursday

Assaf, Canterbury st., automobile; Craig, 14 Harding st., brush; Doyle, Juniper rd., brush; Kennedy, 40 Sunset Rock rd., brush.

Saturday

Birch, 39 Tewksbury st., rubbish; Bishop, 84 Rattlesnake Hill rd., brush; Doyle, Chandler rd., brush; Hardy, 35 Hidden rd., grass; Marique, Mt. Vernon st., brush.

Sunday

Godeck, Chestnut ln., brush; Igoe, 25 Vine st., brush; box 94 mutual aid to Methuen; Melendy, Andover Square, automobile; Mathews, 8 Marland st., grass; St. Augustine's Church, cricket field, grass; and Sportsman's Club, off Salem st., North Andover covered.

SADDENED BY DEATH

The many West Andover friends of Mr. and Mrs. William Gilford Jr. of Lowell st. were saddened during the past week to learn of the sudden death of Mr. Gilford's mother, Mrs. Minnie Gilford, who died Wednesday at Hunt Memorial Hospital in Danvers.

Mr. and Mrs. John Rooks and Mr. and Mrs. Harold Johnson of High Plain rd. enjoyed the weekend at Bass River and they also visited with Mr. and Mrs. Parker Holden of Osterville on the Cape.

Lawrence Lewis of New York City spent the weekend with his parents, Mr. and Mrs. Roger H. Lewis of Laurel ln.

BOWL

Yes, Get Acquainted With Bowling

Men, Women & Children

Bowl as many strings as you want, for —

50¢ PER PLAYER

Tuesday, Wednesday and Thursday of each week at

ANDOVER RECREATION CENTER

between 9 a.m. & 12 noon

THREE BOWLERS PER LANE

Elected To Taxpayers Board

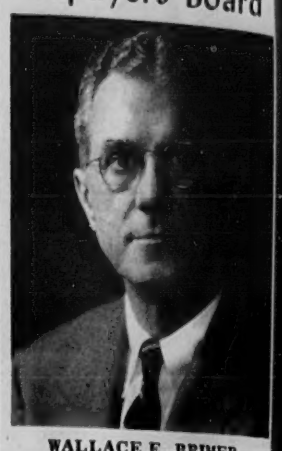

WALLACE E. BRIMER

Wallace E. Brimer, 10 Orchard st., has been elected to the Board of Directors of the Massachusetts Federation of Taxpayers Associations.

Mr. Brimer is the former president of Tyer Rubber Company.

He is an honorary director of the Associated Industries of Massachusetts; a member of the American Institute of Certified Public Accountants; a trustee of the Andover Savings Bank; a director of the Compo Shoe Machinery Company and the Merrimack Valley National Bank; and a former trustee of the Massachusetts Foundation.

Mr. and Mrs. Brimer have two married daughters, Mrs. Roderick K. Macleod and Mrs. Ruth B. McCredie.

Fire Log

The following fire calls were answered during the week from April 28 through May 3.

Tuesday

O'Connor, 3 Heather dr., brush.

Wednesday

Doyle, Juniper rd., brush; Recreation Park, off Woburn st., brush.

Thursday

Assaf, Canterbury st., automobile; Craig, 14 Harding st., brush; Doyle, Juniper rd., brush; Kennedy, 40 Sunset Rock rd., brush.

Saturday

Birch, 39 Tewksbury st., rubbish; Bishop, 84 Rattlesnake Hill rd., brush; Doyle, Chandler rd., brush; Hardy, 35 Hidden rd., grass; Marique, Mt. Vernon st., brush.

Sunday

Godeck, Chestnut ln., brush; Igoe, 25 Vine st., brush; box 94 mutual aid to Methuen; Melendy, Andover Square, automobile; Mathews, 8 Marland st., grass; St. Augustine's Church, cricket field, grass; and Sportsman's Club, off Salem st., North Andover covered.

SADDENED BY DEATH

The many West Andover friends of Mr. and Mrs. William Gilford Jr. of Lowell st. were saddened during the past week to learn of the sudden death of Mr. Gilford's mother, Mrs. Minnie Gilford, who died Wednesday at Hunt Memorial Hospital in Danvers.

Mr. and Mrs. John Rooks and Mr. and Mrs. Harold Johnson of High Plain rd. enjoyed the weekend at Bass River and they also visited with Mr. and Mrs. Parker Holden of Osterville on the Cape.

Lawrence Lewis of New York City spent the weekend with his parents, Mr. and Mrs. Roger H. Lewis of Laurel ln.

BOWL

Yes, Get Acquainted With Bowling

Men, Women & Children

Bowl as many strings as you want, for –

50¢ PER PLAYER

Tuesday, Wednesday and Thursday of each week at

ANDOVER RECREATION CENTER

between 9 a.m. & 12 noon

THREE BOWLERS PER LANE

"THE SEASONS" – First graders in Mrs. Jones' Central School class are developing a science project on the "Seasons"; the difference in play and games was part of the project, as the class examined the change from winter to spring. This spring play activity was drawn on brown wrapping paper – first in chalk for easy erasure, then colored and cut out for mounting. (Bachmann)

Woman's Club Elected Officers

The 43rd annual meeting of the Shawsheen Village Woman's Club was held Monday evening at the Andover Country Club.

Prior to the banquet, Mrs. Alan Chadwick, retiring president, welcomed the club members.

The following past presidents were introduced: Mrs. George H. Winslow, Mrs. Clinton H. Stevens, Mrs. Walter Caswell, Mrs. William Thompson, Mrs. John B. Guild, Mrs. Wallace C. Fiedler and Mrs. George Ainscow.

The call to the annual meeting of the Massachusetts State Federation was read by Mrs. Ainscow. It will be held May 11, 12 and 13 at the New Ocean House, Swampscott. Anyone desiring to attend the May 12 session is requested to contact either Mrs. Chadwick or Mrs. Ainscow.

New members introduced to the club included Mrs. Joseph Doherty, Mrs. Henry Becker, Mrs. Norman Randall, Mrs. Raymond Furey, Mrs. Jay James, Mrs. Cornelius Twomey, Mrs. Lester Johnson, Mrs. Raymond Dick, Mrs. Daniel Scola, Mrs. Robert Klie, Mrs. Clifford Christopher Jr., Mrs. Stephen Pettit and Mrs. Rudolph Sotolo.

Annual reports were given by Mrs. Helen Twigg, recording secretary; Mrs. Joseph Byrne, treasurer; and Mrs. Alan Chadwick, president.

The following department reports were given: Ways and Means, Mrs. Philip Winters; Scholarship, Mrs. Frank Stevenson; Dance Committee, Mrs. Robert Popiel; Flowers, Mrs. George Ainscow; Hospitality, Mrs. Robert Scribner; Refreshments, Mrs. J. D. Ledbetter; Veteran's Service and Rug Braiding, Mrs. Richard Locke; Hospital Service, Mrs. Herbert Ortstein; American Heritage, Mrs. Arthur Steinert; Drama, Mrs. James Carmichael; Literature and Current Events, Mrs. John Harley; Bowling, Mrs. Robert Campbell, and State Drama Department, Mrs. Helen Dooley.

Mrs. Gordon Lauder was elected president for the coming year. Assisting her will be Mrs. Philip Winters, first vice president; Mrs. Arthur Seikunas, second vice president; Mrs. A. Morris Campbell, recording secretary; Mrs. Alfred Naman, corresponding secretary; Mrs. Joseph Bryne, treasurer; Mrs. Irving Piper and Mrs. Robert Scribner, directors, term expiring 1965; and Mrs. Alan Chadwick and Mrs. Robert DesRoches, directors, term expiring 1966.

At the conclusion of the business meeting, "Diet Begins Tomorrow", a one-act comedy, was presented by the following members of the Drama Department under the direction of Mrs. Cornelius Shea: Mrs. Paul Grysting, Mrs. Carl Lamagna, Mrs. Philip Winters, Mrs. John Lowe and Mrs. Thomas Neil.

Banquet arrangements were completed under the direction of Mrs. Nicholas Mulick and Mrs. J. D. Ledbetter.

Mrs. Lauder has requested that questionaires passed out prior to the meeting be completed and returned to her by May 18. This will enable the board members to evaluate the opinions of the club members.

Local Girl Was Selected By Frat

Miss Gail Grange, daughter of Mr. and Mrs. Robert D. Grange of Shipman rd. recently was chosen National Sweetheart of Kappa Delta Rho, a men's fraternity with chapters in many colleges and universities.

Lynn Johnson of Summit, N. J., son of Mr. and Mrs. Franklyn Johnson, former Andover residents, who is a student at Lafayette College in Easton, Pa., entered Miss Grange's name in the local contest in December. When she was elected KDRho sweetheart by the Lafayette chapter, her picture and description were sent to the national headquarters of the fraternity, where the judges chose her as National Sweetheart.

Miss Grange attended a dinner in her honor last weekend at Lafayette, at which time she was presented with the Sweetheart pin as tangible evidence of her title of distinction.

New Residents On Poplar Ter.

Mr. and Mrs. Donnell R. Stubbs and their daughter, Pamela, formerly of Manhasset, Long Island, N. Y., have moved into their new home at 5 Poplar ter.

Mr. Stubbs is New England manager for the American Oil Co., and he works from the district office in Cambridge.

HOME-TOWN MOVING is our SPECIALTY!

Dependable moving . . . across town or overseas

"Wife-Approved" MOVES

WM. B. KENT & SONS

550 TURNPIKE ST.
NO. ANDOVER
(Junction Rts 114-125)
683-9439

Authorized Agent for . . . North American WORLD-WIDE MOVING

Rummage Sale To Be Held In May

A rummage sale will be held May 22, from 6-9 p.m. and May 23, from 9 a.m. to 5 p.m., by members of the Ladies Auxiliary to Andover Council, Knights of Columbus.

The sale will be held on Post Office ave.

Donations of clothing, shoes, jewelry and glassware may be left at the home of Mrs. Daniel Morin, 72 Park st.

Mrs. Anthony D'Amore is chairman of the committee, assisted by Mrs. John J. Lyons, Mrs. Roger Dufresne, Mrs. John Burke, Mrs. Raymond Bolduc and Mrs. Patrick McCafferty.

Many a man spends more to celebrate his good luck than the good luck brought him in the first place.

BUYING OR SELLING?
CALL
WILDWOOD REALTY
475-6211

WOMAN'S UNION MEETING COMING

The May meeting of the Womans' Union of the West Church will be held in the Vestry Wednesday, May 13 at 10:30 a.m.

This will be a work meeting and the members are asked to bring their our lunch. Coffee and tea will be provided. A business meeting will be held in the afternoon.

GENERAL CONTRACTOR
–CARPENTER–
Home remodeling, Kitchen Cabinets, Porches, Garages. Home Repairs of all kinds.
475-3688

Our First ANNIVERSARY

A sincere "Thank You" to all of our customers for your patronage during our first year here in Shawsheen Village.

Alice Gilmartin
PROPRIETOR

Shawsheen Beauty Salon

6 HAVERHILL ST., SHAWSHEEN 475-4801

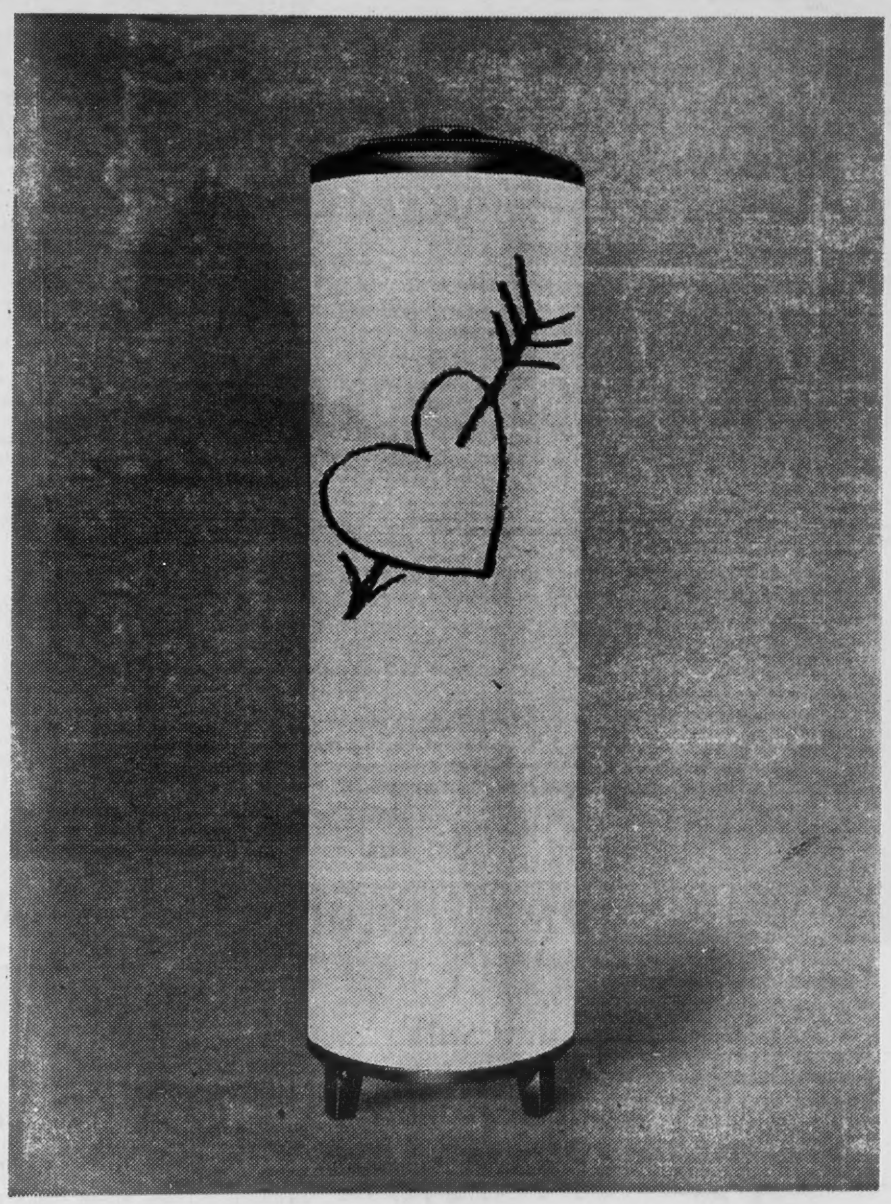

Be mine!

We can't promise you'll live happily *forever* after, once a thrifty, flame-fast Gas water heater moves into your house. But we can — and we do — guarantee 10 full years! We know it's unusual. However, we guarantee that if the tank leaks anytime in the next 10 years, we'll give you a complete new water heater free of charge. For all the hot water you can use at a really low cost, propose to one of these beauties now during our Spring Sale.

Save $25 . . . no money down . . . up to 5 years to pay

TRAGESER	RUUD	ALLCRAFT
with Copper Core tank	with copper-lined tank	with pure copper tank
Pay only 65¢ a week	Pay only 67¢ a week	Pay only 72¢ a week

Lawrence Gas Company

370 ESSEX ST. • LAWRENCE • 683-9511

Visit the Gas Pavilion at the World's Fair — it's the greatest — get more for your money with Gas

Subscribe to the TOWNSMAN

Established 1926
METROPOLITAN
Auto Body Shop
AUTOMOBILE
BODY & FENDER
REPAIRING
UPHOLSTERY WORK
AUTO & TRUCK PAINTING
682-4035
341 SO. BROADWAY, LAWRENCE

Dr. Yarid Opens Office Here

Dr. Louis Yarid has opened his office for the general practice of dentistry at his home, 296 Lowell st.

Dr. Yarid is a native of Lowell and attended public schools there. He received his Bachelor of Arts degree from Columbia College, New York, in 1956 and took his D.D.S. degree from University of Maryland Dental School and Baltimore College of Dental Surgery.

After practicing in Chelmsford for a year with his brother, Dr. Yarid opened offices in Tewksbury, where he will continue to practice.

DR. LOUIS YARID

CAFETERIA STYLE
MAY BREAKFAST
Saturday, May 9, 1964
Sponsored By
FIRST BAPTIST CHURCH of NORTH TEWKSBURY
SERVING from 6 to 9:30 a.m.

QUICK . . . CLEAN . . .
XEROX
COPIES
OF YOUR IMPORTANT PAPERS - DEEDS
RECORDS - MANUSCRIPTS - ETC.
NOW WHILE YOU WAIT!
ONLY 25¢ EACH
20¢ EACH FOR 6 OR MORE
ADVANCE REPRODUCTIONS
79 NORTH MAIN ST. 475-2833

People Are Talking —
About The Advantages Of Our
BETTER and
FREE
BOX STORAGE
SERVICE

AL HATEM, MGR.

- So Convenient and Safe
- Adds Summer Closet Space
- Complete Moth Protection
  Pay Nothing Until Fall

We Give S&H Green Stamps

JUST FILL THE BOX WITH WOOLENS AND RETURN TO US FOR STORAGE

1 HOUR ODORLESS CLEANING SERVICE AT NO EXTRA CHARGE

SUPREME CLEANERS
SHAWSHEEN PLAZA PLANT 475-6636

Patrol Leaders Off To Convention

Twelve young patrol leaders, with Safety officer William Tammany, left for Washington, D.C., early this morning to attend their national convention.

The delegates, two from each elementary school, are making the trip by bus.

Local PTA groups and other organizations are sponsoring the trip.

The young people and the schools they represent are: Central, John Korba and Christopher Doherty; St. Augustine's, Susan DeQuattro and John W. Crowley.

South, Antoinette Medici and William Igoe; Sanborn, Scott Mackay and Wendell Mattheson.

West, Jeffrey Pollard and William Eichner; Shawsheen, Stephen Duffy and Denise Maloney.

In addition to the Parent-Teacher Associations at each school, the following organizations aided in sponsoring the trip:

Andover Board of Trade, Shawsheen Plaza Association, Shawsheen Motor Mart, Elks Lodge, Andover Service Club, Knights of Columbus, Woodworths, Andona Society, Fred's Barbershop, Tony D'Amore and Fay Elliott.

Heifer Project Gets Support

A young cow, chickens and rabbits will graze and hop about the front lawn of the Free Christian Church this Sunday morning to draw the congregation's attention to the church-wide sponsorship of the Heifer Project, Inc.

Mrs. Margaret Craig, chairman of the Social Action Committee said that the Heifer Project, a non-profit, non-sectarian, self-help organization • financed by voluntary contributions, has sent, since the year 1944, 944 shipments of live-stock and poultry to 73 less developed countries. In the past, the project has been handled by the Free Church Sunday School, but feeling its great importance, Mrs. Oliver Damon has urged a church-wide sponsorship. She explained that this program not only helps to meet nutritional needs, but that the gift continues indefinately as the recipient promises to give the first born offspring to someone else in need.

Others on the Social Action Committee along with the Rev. J. Allyn Bradford are Mr. and Mrs. Benjamin Stafford, Mr. Arthur Williams and Mrs. Alfred Fuller. The Explorer Scouts of the Church will care for the animals during the Church service.

CHANGES IN POSTAL SERVICE

(Continued from Page One)

field, Cabot, Carmel, Cedar, Cheever, Chestnut 21 out, Chestnut ct., Chickering.

Also Coolidge, Dallon, Elm st. & ct., Farnsworth, Flint, Florence, Foster, Foxhill, Harding 19 out, Hartigan, High to 103, Howell, Johnson, Judson.

Also Lockway, Lucerne, Maple st. and ct., Memorial, Morton 10 out, Park, Pasho, Pine, Punchard, Rockridge.

Also Shipman, Stratford, Summer, Temple Place, Upland, Walnut, Washington, Westwind, Wheeler, Whittier, Wolcott and Woodcliff.

Parcel post deliveries on rural and mounted routes will not be affected.

Window Service: The only change to be made in present window service is the discontinuance of money order business Saturdays. Windows will be open at the Main Office and stations for all other services from 8 a.m. to noon.

The Postmaster emphasized that no major services are affected under the orders. There will be no change in home delivery or special delivery, for example. Regular business mail deliveries will continue as usual. Letters and other first-class mail will be handled with the same priority as ever.

The economy step, Mr. Mooney explained, is in line with President Johnson's programs, under which the recent federal income tax cut was provided.

New Manual EVEREST Adding Machines
ADDS
SUBTRACTS
8-9 Capacity
$122.48
A. K. Thomas Co.
525 Essex St., Lawrence

Rare Weapons Are Displayed

"Arms and Accouterments" is a special exhibition just installed at the Addison Gallery on the campus of Phillips Academy, where it will remain until May 18.

It consists of rare weapons borrowed from the Andover Historical Society and from several private collections. Among the unusual items are: the only one of its kind in the world, the Hepburn Revolving Rifle, Inventor's Model, 1869 (?); a Parapet Gun, 1551; a Bronze Cannon, about 1820; Contrine double cased set of Dueling Pistols - normally dueling pistols came in pairs, but this is a double set, providing for Seconds pistols.

The exhibition demonstrates that even in areas of utmost need - defense - art plays its role for the engravings on swords, the careful attention to the handles of pistols made of ivory skillfully designed with engravings, points to the pride with which instruments of utmost necessity still exhibit man's instinctive desire to shape his tools in a way which appeals.

The Addison Gallery is open to the public without charge. The Gallery is open Monday through Saturday from 9 a.m. to 5 p.m.; Sundays, 2:30 to 5 p.m.

ANDOVER CENTER
Nine wonderful acres and gorgeous house, complete seclusion, yet near enough to town to reach out and touch Town Hall.
FIRST FLOOR — handsome living room featuring recessed bookcase and open wall cabinet in rich walnut; large paneled study with small plant conservatory, elegant dining room, kitchen is over-sized and of course as modern as this minute, naturally there is a family-sized eating area, also downstairs lavatory.
SECOND FLOOR — 4 large and attractive bedrooms, 3 modern baths.
THIRD FLOOR — 3 bedrooms and bath.
Finished room in basement for children or office for man of the house. 2-car garage with additional space underneath for boat or third car; sunken garden, brick patio and beautiful trees complete the picture. Expensive and worth it.
Pendleton & Dodd
14 PARK ST., ANDOVER
OFFICE 475-0351
475-2625 — 475-2120

Agreed To Pay Part Of Costs

Sixteen persons, representing 10 organizations, met with Board of Trade officials last week to discuss the Bazaar and offer new ideas for its growth and popularity.

Representatives of church and civic organizations have agreed to share part of the Sidewalk Bazaar promotional costs.

Conducting the meeting was Robert Phinney, president of the Trade Board.

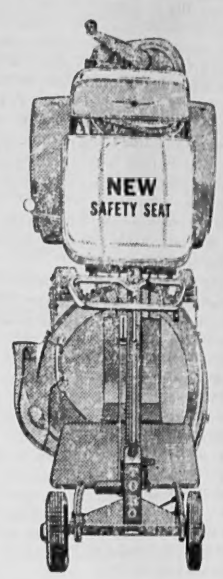

Toro's Big Red... the riding mower that stops itself when you get off!

It mows beautifully, too. Even bags grass, leaves and litter. Cuts a 25" swath. Powerful 6 h.p. engine. Speeds to 4.8 mph. Trims close, handles easily. See it today!

†Big Red is an exclusive mark of Toro Mfg. Corp.

COLE
PAINT & WALLPAPER
10 MAIN ST. — 475-1156

MULTIPLE LISTING SERVICE
Did You Know . . .
that Multiple Listing Service is the quickest, surest method of insuring prompt results whether Buying or Selling?
Call Any
MULTIPLE LISTING REALTOR

Cross Coal Co.
EST. 1864
FUEL AND RANGE OIL

defense - art plays its role for the engravings on swords, the careful attention to the handles of pistols made of ivory skillfully designed with engravings, points to the pride with which instruments of utmost necessity still exhibit man's instinctive desire to shape his tools in a way which appeals.

The Addison Gallery is open to the public without charge. The Gallery is open Monday through Saturday from 9 a.m. to 5 p.m., Sundays, 2:30 to 5 p.m.

Agreed To Pay Part Of Costs

Sixteen persons, representing 12 organizations, met with Board of Trade officials last week to discuss the Bazaar and offer new ideas for its growth and popularity.

Representatives of church and civic organizations have agreed to share part of the Sidewalk Bazaar promotional costs.

Conducting the meeting was Robert Phinney, president of the Trade Board.

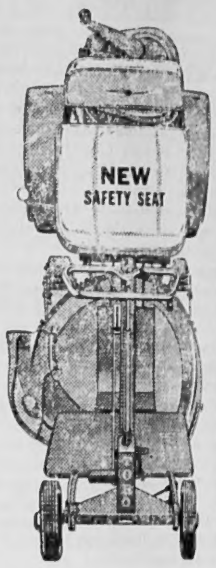

Toro's Big Red... the riding mower that stops itself when you get off!

It mows beautifully, too. Even bags grass, leaves and litter. Cuts a 25" swath. Powerful 6 h.p. engine. Speeds to 4.8 mph. Trims close, handles easily. See it today!

†Big Red is an exclusive mark of Toro Mfg. Corp.

COLE
PAINT & WALLPAPER
10 MAIN ST. – 475-1156

E LISTING SERVICE

Did You Know . . .
iple Listing Service is the surest method of insuring sults whether Buying or Sel-

Call Any
LE LISTING REALTOR

Coal Co.
T, 1864
D RANGE OIL

Wedding . . .

MRS. DOUGLAS F. McCRILLIS

McCRILLIS – PETERSON

Miss Diana Louise Peterson, daughter of Mr. and Mrs. Elmer O. Peterson, 98 Greenwood rd., became the bride of Douglas Farnum McCrillis, son of Mr. and Mrs. Charles McCrillis of Turkey Hill rd., West Newbury, at a 3 o'clock ceremony, Saturday, April 18, in the West Parish Congregational Church. The Rev. Bruce Van Blair officiated. The church was decorated with palms and large bouquets of yellow and white snapdragons. Robert Goodwin, soloist, sang "Oh Perfect Love".

The bride, given in marriage by her father, wore a princess styled gown of taffeta featuring a scalloped neckline, long pointed sleeves, bodice covered with Alencon lace trimmed with pearls that extended over hip panels and back. The full colonial bustle at back of skirt terminated into a full chapel train. Her elbow length veil of silk illusion was held in place by an orange blossom pearl wreath. She carried a cascade bouquet of white roses, white marguerites and English ivy.

Miss Barbara A. Souter was the maid of honor. Miss Marilyn Lucas of Wellesley and Miss Renee Dubocq of Andover, were the bridesmaids. Miss Elizabeth Mears of West Newbury was the flower girl.

The maid of honor wore a sheath styled, long gown of yellow nylon over taffeta with a sheer cut away over-skirt. Matching headpiece of thimble flowers with bouffant veil.

The bridesmaids wore identical dresses only in the shade of mint green and matching headpieces. The flower girl wore a similar styled dress in yellow with a bouffant skirt and headpiece with yellow veil and thimble flowers. All attendants carried identical colonial bouquets of yellow marguerites.

The best man was David Zwicker of Westford. David Peterson, brother of the bride and David Mears of West Newbury, served as ushers.

A reception was held in the West Parish Church Fellowship hall with guests from Rhode Island, New Hampshire, West Newbury and Newburyport.

Following a wedding trip to New Hampshire, the couple will reside in Andover.

Annual Bazaar Comes June 26-27

The date for the fourth annual Sidewalk Bazaar has been set for Friday and Saturday, June 26 and 27.

This is the first weekend after Father's Day and the week before the 4th of July weekend.

Six committees will be established to help direct the bazaar activities: Publicity and Advertisement, Chairman Raymond B. DeRuisseau; Clean-Up, Robert Reddish, chairman; Attractions, Special Events and Entertainment will be headed by Pres. Robert Phinney and Chairman John Zenevitch; Traffic and Town Participation, Kenneth Thompson, chairman; Contests and Decorations, Stanley Swanton, chairman; and Bazaar's Steering Committee, John Zenevitch, chairman. Other committees may be established if needed, Zenevitch said.

The organizations which have already indicated that they would participate are American Legion Auxilliary, Andover Band Parents Association, Andover Chapter 187, Order of the Eastern Star; Girl Scouts, Junior Chamber of Commerce, Police Women, Beta Mu Chapter, Beta Sigma Phi Sorority; Catholic Daughters of America, Exemplar Chapter, Beta Sigma Phi Sorority; Friendly Guild, Christ Church; Merrimack Valley Philharmonic Women's Guild, League of Women Voters of Andover, Outgoers, Free Christian Church, and the Newcomers Club.

Other organizations interested in participating should write or call the Andover Board of Trade office at the Greater Lawrence Chamber of Commerce.

Evening Circle Meets May 14

The Women's Evening Circle of West Parish Church will hold its next meeting Thursday, May 14, at 7:45 p.m.

Guest speakers will be Mrs. Herbert T. Lake, who is participating as host family to an exchange student sponsored by the American Field Service and Miss Norma Jean Peatman, a former exchange student. They will present some first-hand information about the highlights of the Exchange Student Program.

Some men's idea of reform is that they suggest it—others do it.

F. W. BRADLEY
INSURANCE
475-1242

YOUR Pharmacist SPEAKS

by: Paul Upson, R. Ph.

Although medical science has long devoted much time and effort to dredging up a cure for the common cold, the magical cure may still be a rather distant dream.

Recent research now lays the cause of most colds at the doorstep of a virus called COXSACKIE A-21, a slum-dweller of the intestinal tract, which is one of over 214 strains of viruses in its group.

If nothing else, the suspected link between viruses and common colds has been verified and this should narrow the gap between the cold and its eventual cure.

While we're all waiting around for this magical cure, SHAWSHEEN PHARMACY will continue to fill any and all prescriptions with exacting care. Prescriptions are something of a specialty at SHAWSHEEN PHARMACY, Shawsheen Square.

THIS WEEK'S HOUSEHOLD HINT: Too-tight screws and bolts can often be loosened with a few drops of peroxide.

SINKS In Color!

Install a Kohler sink in color when you remodel your kitchen. Choose from six pastel colors or traditional white, and plan the rest of your kitchen to match.

W. H. WELCH COMPANY
PLUMBING & HEATING
475-0128

Plan Now To Attend -
THE
ANDOVER CO-OP
SUPER MARKET'S
Film
COOKING SCHOOL

Featuring Swift's Home Economist
MARTHA LOGAN
TWO FASCINATING FILMS
"Glowing Buffets"
"Date With A Chafing Dish"
PLUS
A Question and Answer Period
On Meat Cookery

Wednesday, May 20th - 8 P.M.
Central Elementary School, Andover

TICKETS FREE
— Ask For Yours Now At The CO-OP

REFUNDS IN USE - CASE HISTORIES

David, John, Linda, Nancy (front), Cathy

The Donald Sagasers Finance Education

It takes a heap of groceries to nourish the five children above. The Sagasers buy their groceries at the CO-OP for a double reason.

For one thing, CO-OP food gives their youngsters that "well-fed" look. Just as important, the CO-OP returns substantial refunds as real money, which the Sagasers wisely put into their children's educational fund.

Thus the CO-OP helps nourish both the body and the mind.

Imitation money has its limitations but CASH has unlimited use. The Sagasers understand the difference and make CASH refunds work in their family's best interests.

Double Nourishment At The CO-OP

ROAST BEEF SALE

SAVE 40¢ TOP SIRLOIN ROAST lb 89¢

SAVE 30¢ FACE RUMP ROAST lb 85¢

NEPCO COLD CUTS Bologna, Chicken, Pickle & Pimento, Olive, Veal, Twin-Pack-Liverwurst and Bologna. 3 PKGS. 89¢

NEPCO PASTROMI SAVE 10¢ PKG. 49¢

CO-OP Pork or Tomato SAUSAGE lb. 69¢

CAL. NAVEL ORANGES DOZ 59¢

LUSCIOUS, SWEET, LARGE CALIFORNIA Strawberries QT 59¢

DEL MONTE SPRING GARDEN SHOW

DEL MONTE FRUIT COCKTAIL 4 303 CANS 1.00

DEL MONTE SLICED YELLOW CLING PEACHES 4 303 CANS 89¢

DEL MONTE PINEAPPLE-GRAPEFRUIT JUICE 3 46 OZ. CANS 1.00

DEL MONTE PINEAPPLE JUICE 46 OZ. CANS 35¢

DEL MONTE CREAM STYLE CORN 6 303 CANS 1.00

DEL MONTE CUT GREEN BEANS 2 303 CANS 49¢

DEL MONTE PEAS 303 CANS 5 for 95¢

DEL MONTE 303 CANS STEWED TOMATOES 4 for 89¢

SUNSHINE HYDROX lb 39¢

OPEN TIL 9 THURSDAY AND FRIDAY

CO-OP
SUPER-MARKET • 68 MAIN ST.

Subscribe to the TOWNSMAN

SILENT AUCTION AT MEETING

There will be a Silent Auction at the next King's Daughters meeting on May 11.

The Birthday Remembrance Committee will sponsor a covered dish supper and Mrs. Isabel Valentine will give devotions.

DARLING
ASSOCIATES
REALTORS
SALES – RENTALS
MANAGEMENT
APPRAISALS
24 CHESTNUT ST.
ANDOVER
475-4515

DE SALVO
REMODELING
&
HOME CONSTRUCTION
TEL 475-2469
Sam J. DeSalvo Andover, Mass.

ELAINE'S
KNIT SHOPPE
138 BROADWAY LAWRENCE
(Next To Palace Theater)
Specializing in Brand Name Yarns
Columbia - Minerva; Unger & Fairknit
As seen in McCall's, Vogue and Needlework Magazines
• FREE INSTRUCTIONS •
HOURS 9 to 5:30 DAILY – 9 to 9 TUES & FRI
PHONE 682-2541

Service To Andover Since 1930
BARNARD
REAL ESTATE
& INSURANCE
AGENCY
ALL
INSURANCE
FORMS
WRITTEN
36 MAIN ST. Cor BARNARD ST. ANDOVER
TELEPHONES
DAYS 475-0202 EVES 475-1214

BUILDING EXPANSION CAMPAIGN – Christ Church has embarked on a campaign to raise $200,000, in large part to meet the cost of enlarging classroom and other facilities, while a smaller portion will meet the Church commitment to the Diocesan Advance Fund. Taking part in the parish-wide dinner, held at the Phillips Academy Gymnasium last week, were John E. Thompson, Church School Superintendent; Donald G. Thompson, associate general chairman and Leadership Gifts chairman; Philip K. Allen, toastmaster; Phillips B. Marsden Jr., general chairman; Malcolm J. Ruhl, treasurer; Harry Loebel, general canvass chairman; Mrs. Walter Caswell, Hostess chairman; and the Rev. J. Edison Pike, rector. (Staff Photo)

Constables Have Been Appointed

Special constables, and public weighers, have been appointed for the year by the Board of Selectmen.

Those listed are:

Policewomen: (Crossing Guards) - Agnes E. Asoian, Viola P. Buckley, Claire Derosier, Jessie M. Dunn, Mildred Fairburn, Elsie D. Herrick, Marion I. Pearson, Isabel Quesenberry, Loretta M. St. Louis, Dorothy M. Wolker and Priscilla Watson.

Phillips Academy: Howard Butler, Fred Harrison, John Leacock, Wilfred Parker, Winthrop White and Walter Winn.

School Dept.: Jack Berberian and Roger H. Whitcomb; Town Dump: Rudolph A. Perron.

Raytheon Company: Scott Black, Joseph Burke, Henry Bennett, James Calder, Arthur J. Cookson, Malcolm Currier, Richard E. Daher, Hugh Doherty, Cornelius F. Danahy, Eugene Egloff, Richard F. Fitzgerald, Walter Fariole, John Foley.

Also Percy Greenwood, Vincent Hanlon, Edward Hewett, Daniel Healey, David Hetherington, Joseph Kern, William T. Knightly, Laurence A. LaFond, Alfred Lanoue, Walter Lynch, Leo Lord, Douglas McCann, Louis McIntyre.

Also Andrew MacLachlan, William Mancini, John Moore, Charles A. Orde, Bernard D. O'Neil, Walter O'Connor, Joseph Ouellette, Frank Quinn, William Rodgers, Thomas Stott, Russell Seamans and John A. Walsh.

Also named by the Board were Benjamin C. Brown, William R. Hickey, Ralph Sharpe, George Campbell, Raymond L. Hutchings for the Housing Authority, and Thomas P. Eldred, special constable.

Town Hall - George Campbell, Roy Russell and Ralph Sharpe.

Reichhold Chemicals Inc.: John D. Townsend, Walter J. Morrissey, Lewis P. Nason, Emery W. Ackerman, Arthur M. White Jr., Harold Parshley, Howard Coon, Robert B. Hatton, Kenneth Hilton, Rene Lafreniere, William Deveau, John N. Pappas, Henry Bourdelaid, Rudolph Rogers Jr. and William C. MacLean.

Essex Sand & Gravel Company: John Provasoli, Thomas Forsyth; Tyer Rubber Company: William Vannett; Dundee Warehouse: James Enright, Lester Dixon, Vincent Hickey, Terrence Finnerty and Arthur Reason.

PERSONAL

Mr. and Mrs. Raymond Munroe have returned to their home on Lowell st., after enjoying the past several months with relatives in various parts of Florida, Texas and New Jersey.

EVERY PATTERN OF
STERLING SILVER
MADE IN AMERICA
IS AVAILABLE HERE
JOHN H. GRECOE
JEWELER – OPTICIAN
Jeweler to Andover
46 MAIN ST. 475-0830

Tighten Rules On Smoking

A tightening-up of regulations on smoking in school buildings is being coupled with an appeal to the public to observe the rules.

School Supt. Edward I. Erickson, reporting on School Committee actions last week, said the major emphasis is on obeying restrictions, rather than eliminating smoking completely.

Some areas are set aside for adult smoking, he explained, but the problem has been with the smokers who puffed away in other sections of the buildings.

In other committee business, members expressed concern and sorrow over the legal requirements which forced revocation of a permit to hold Crusade for Christ meetings in the auditorium during May. They felt that, although the law had to be obeyed, it was too bad that this should be true.

Transportation was discussed, especially concerning the proposed lengthening of the school day. If the secondary school day becomes a half-hour longer, extra buses may be needed. The idea is still under study, but Supt. Erickson said the Committee appeared willing to meet such an additional expense if it becomes necessary.

A sub-committee, including Robert Sherman, Mrs. Barbara Moody and Vincent P. Davey, will study salaries and policy on the salary schedule. The matter came up because of the state-required minimum of $5,000, which requires some local adjustments.

Summer School details were discussed and several resignations were received.

HOGAN IS MEMBER OF GOLF TEAM

Daniel Bolton Hogan, 4 Woodland rd., is a member of the varsity golf team at Yale University.

Golf is one of the six sports in which Yale athletes compete on an intercollegiate level during the Spring season. Hogan, a junior, prepared for Yale at Exeter, where he participated in golf and soccer. At Yale he lettered in golf as a sophomore.

Vina-Bond
LATEX WALL PAINT
Satin-Lux
SEMI-GLOSS ENAMEL
Color Matched

BPS Vina-Bond and Satin-Lux are rich, one-coat interior paints. They are fast-drying and won't leave ugly streaks or brush marks. Choose from a complete line of smart, decorator colors. Vina-Bond and Satin-Lux are easy to apply, washable.

Don't lift a brush or roller until you see our BPS ANSWER MAN

$6.23 PER GAL. $7.72 PER GAL.

HILL'S
45 MAIN ST. 475-0102

A MODERN FUNERAL HOME
ESTABLISHED IN 1840
Lundgren
FUNERAL HOME
ELM STREET ANDOVER 475-2072

PLEASURE
LANES
ROUTE 28 NO. READING
664-2619
Practice Bowling
For Women Only
EVERY
MONDAY MORNING
9:30 to 12:00
$1.00

embarked on a campaign to raise
room and other facilities, while a
esan Advance Fund. Taking part in
mnasium last week, were John E.
npson, associate general chairman
r; Phillips B. Marsden Jr., general
ral canvass chairman; Mrs. Walter
tor. (Staff Photo)

Tighten Rules On Smoking

A tightening-up of regulations on smoking in school buildings is being coupled with an appeal to the public to observe the rules.

School Supt. Edward I. Erickson, reporting on School Committee actions last week, said the major emphasis is on obeying restrictions, rather than eliminating smoking completely.

Some areas are set aside for adult smoking, he explained, but the problem has been with the smokers who puffed away in other sections of the buildings.

In other committee business, members expressed concern and sorrow over the legal requirements which forced revocation of a permit to hold Crusade for Christ meetings in the auditorium during May. They felt that, although the law had to be obeyed, it was too bad that this should be true.

Transportation was discussed, especially concerning the proposed lengthening of the school day. If the secondary school day becomes a half-hour longer, extra buses may be needed. The idea is still under study, but Supt. Erickson said the Committee appeared willing to meet such an additional expense if it becomes necessary.

A sub-committee, including Robert Sherman, Mrs. Barbara Moody and Vincent P. Davey, will study salaries and policy on the salary schedule. The matter came up because of the state-required minimum of $5,000, which requires some local adjustments.

Summer School details were discussed and several resignations were received.

HOGAN IS MEMBER OF GOLF TEAM

Daniel Bolton Hogan, 4 Woodland rd., is a member of the varsity golf team at Yale University.

Golf is one of the six sports in which Yale athletes compete on an intercollegiate level during the Spring season. Hogan, a junior, prepared for Yale at Exeter, where he participated in golf and soccer. At Yale he lettered in golf as a sophomore.

PLEASURE LANES
ROUTE 28 NO. READING
664-2619
Practice Bowling For Women Only
EVERY MONDAY MORNING
9:30 to 12:00
$1.00

RUMORS FLY ABOUT ACTING MANAGER

(Continued from Page One)

Duff, he said "You came to town with five friends and there's many more here", and handed the sheets of names to the manager. The audience burst into applause.

Early in the meeting, Mr. Allen had told the spectators that the meeting was not a hearing, as one is not required. Whenever questions were raised about the Board's action, and especially when these concerned an itemization of the reasons, Mr. Allen referred only to the printed statement.

If a hearing had been held, which is a requirement of a removal procedure, the Selectmen would have to list their reasons for dismissal. Under this proceeding, the Board said no official removal is taking place, within the meaning of the charter. Rather, the term is not being renewed.

Speaking to the gathering were Joseph Barton, James F. Sullivan of Maple ave., John E. Cronin of Beech cir., and Charles Barron of Bellevue rd.

Their comments turned on the same general refrain - disagreement that the manager is less competent that desired, as charged by the Board; disagreement that the matter should be handled as it has been, and that the Selectmen are allowed to act thusly without recourse to the voters.

Questions about evaluation of the work done, and what criteria might be used to judge another manager, were raised but went unanswered.

There were charges that another manager might last less than the five years.

On several occasions, Mr. Allen reminded the residents that they have recourse to the polls, when Selectmen are standing for election, if they dislike the performance of the individuals. Otherwise, he emphasized, the Board has the absolute authority in this situation, and acted in what the Board thought to be the best interests of the town.

Duff's Statement Is On Record

"After hearing the decision by the Board of Selectmen this evening, I can only say that I regret the action taken by the members - some of whom I have worked with for five years.

"I realize that the authority for such a decision is placed solely with the elected officials and this is as it should be under the town manager charter. It is, however, reassuring to know that the town meeting of March 1963 had sufficient confidence in its town manager to vote against a proposal for a Charter Study Committee.

"I strongly admire the citizens of our community who are here this evening and those represented through petition who have expressed their concern for the action taken by the Board of Selectmen. I sincerely appreciate their effort and thank them for their support."

Elected President Of Boys' Club

Irving E. Rogers of Sunset Rock rd. has been elected to his fourth term as president of the Greater Lawrence Boys' Club.

The 73rd annual meeting was held April 30.

George W. Hamblet, who served as president for many years, and who marked his 99th birthday this week, was elected honorary president. G. Warren Hamblet Jr., Albert P. Manzi and Joseph A. Morrisi were named vice presidents.

CALL 475-1943 FOR OUR AD TAKER

POWER MOWER TUNE-UP SPECIAL 5.88
Oil changed; Carburetor cleaned and adjusted; Spark plug gapped.
COLE PAINT & HARDWARE
10 MAIN ST. 475-1156

Statement Issued By Selectmen

"Under the Town Manager form of government, the Selectmen of the town of Andover appointed their first full-time town manager in 1959. That appointment was for a five year term in accordance with the newly-adopted town charter and was effective as of June 8, 1959. On June 8, 1964, this year, that five year term expires.

"The re-appointment of the town manager rests solely and completely with the Board of Selectmen just as do some other appointments that are spelled out in the Charter. The office of town manager is therefore subject to the control of the selectmen, who, on a three-year term basis, are themselves subject to election by the voters of the town.

"We sincerely believe that it is the obligation of the Board of Selectmen to see that the town of Andover has the best possible management of its administrative affairs. This we do not believe the town has. Therefore, after long and careful deliberation, the Board has made the decision not to renew the appointment of the present town manager but are going to seek for a replacement who can, in our opinion, do a better job.

"This matter was thoroughly discussed privately with the town manager approximately three weeks ago in order that in all fairness he could have as much time as possible to make plans for his own future. We agreed to cooperate in any way we could to ease his transition.

"This decision not to reappoint the town manager has been, of course, a difficult one for us to make. The over-all interests of the town, however, transcend those of individuals and therefore we have taken the steps we have."

Mr. and Mrs. Carl H. Stevens of Lowell st. left Saturday for Albequerque, N. M., where they will visit with Commander and Mrs. R. C. Small and their children. Mrs. Small is the former Virginia Stevens.

MARCH ALONG AUF DEUTSCH
Authentic, stirring German marches, 10 records, 45 rpm, for only 2 dollars. First time offer. Cash, check or money order to: PREISBRECHER, Vienna 23., Kinskygasse 8, Austria. We pay return postage. Sorry, no CODs.

Friendly Circle Plans Celebration

The executive committee of the Friendly Circle of the Andover Baptist Church met recently at the home of the Circle's president, Mrs. Fred Otis, 58 Porter rd., to plan the organization's 25th anniversary celebration.

Plans include a covered dish supper followed by a special program to be held at 6:30 p.m. Monday, May 11, at the Baptist Church.

Mrs. Louis Sanborne, secretary of the group, has mailed invitations to present and former members whose names were available in the records and a number of former Andover residents are expected to be present for the happy occasion.

Mrs. John McLean is preparing a Circle History of anecdotes from years gone by and members are searching for old photos taken at Circle gatherings. Mrs. Charles Hesse is chairman of the refreshment committee for the evening, while Mrs. Charlotte O'Conner, vice president of the Circle, is in charge of the program and special music. Mrs. Carol Dutton is chairman of the social committee planning decorations.

Subscribe to the TOWNSMAN

Consult

DOUG HOWE
about this question:
"$20,000 invested at 5% interest will pay $84 a month income. But a $20,000 Retirement Policy will pay roughly $125 a month for life at age 65. Is the $20,000 paid to my beneficiaries in case I fail to reach 65?"
DOUGLAS N. HOWE
INSURANCE - REAL ESTATE
52 MAIN ST. 475-5100

New Members At West Parish

The following friends were received into the membership of the West Church last Sunday morning at the 10:30 service of Worship:

Mrs. Frank C. Brimblecom, Miss Hazel Foster, Mrs. William Gilbert, Mr. and Mrs. Roy Knott, Miss Helen Lockhart, Mr. and Mrs. Alvin Parker and Mr. and Mrs. Alan K. Porter.

An informal reception followed at the close of the morning service.

PERSONAL

Mr. and Mrs. Richard Williams of Elm st., spent the weekend with Mr. and Mrs. Hartwell Abbott of Randolph Center, Vt.

It's Planting Time . . .
Some of the hardy Annuals, such as: Asters, Petunias, Snapdragons, Bachelor Buttons, Larkspur, Calendulas and others may be safely planted now.
Others such as: Ageratum, Marigolds, Salvias, Zinnias and Geraniums after May 15th.
THANK YOU
JOHN RASMUSSEN
BELLEVUE RD. CORNER LOWELL ST. ANDOVER

MOTORISTS' SPECIAL
This Week-End Only!
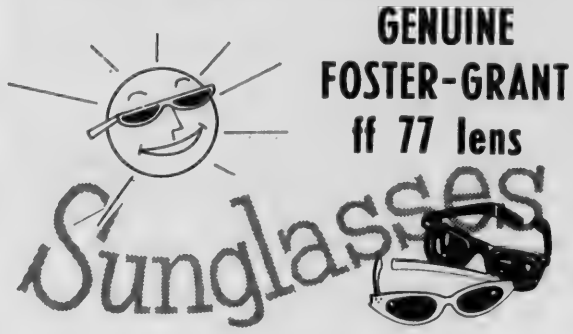
GENUINE FOSTER-GRANT ff 77 lens
Sunglasses
NATIONALLY KNOWN SUN GLASSES
5 DIFFERENT TYPES - BOW FRAMES AND CLIP-ONS FOR MEN and WOMEN -
A REG. $1.00 VALUE 59c
— WITH ANY PURCHASE
TEXACO
VILLAGE "ANNEX" SERVICE STATION
6 A.M. to 10 P.M. DAILY - SUNDAYS 8 A.M. to 10 P.M.
14 MAIN ST. NEAR LIBRARY ANDOVER
Always The Most Miles For Your Dollar

remember
Mother's Day
with a memorable gift of fine furniture she'll cherish . . .

BOSTON ROCKERS
$29.95 to $49.95
Relaxing and so correct decorative-wise today! In your choice of Rock Maple; Antique, decorated White and decorated Black.

THE F. J. LEONE COMPANY
OPEN TUES - THURS - FRI NITES TIL 9
8 FLOORS OF FINE FURNITURE - RUGS - APPLIANCES
430 ESSEX ST. — LAWRENCE — 686-6197

Townsman Editorials

Only Time Will Tell

The Selectmen, by an unanimous vote, made official Monday night what had been circulating around the town for months as a rumor – that the town manager would not be re-hired at the end of his term June 8.

The reaction was immediate, following first reports of the decision in last week's Townsman. And as could be expected, many persons rallied to the defense of Town Manager Thomas E. Duff. Most of these individuals are single-minded in their efforts – they wish only to help a man whom they have come to know and to like.

Others, however, have stated a second reason for their efforts. They profess to feel that the Selectmen – two of whom were on the Board which appointed the manager – should be criticized for their general, as well as their specific, actions. They show their displeasure by supporting the manager in this last-ditch effort. These critics point out freely that the two members of the Board, having been responsible for hiring the manager and for annual raises in salary until 1964, should not blame the manager for errors in judgment or administration, in which they participated.

Only time will prove or disprove the Board's present statement that better administration of the town's affairs can be obtained.

And only time will tell what specific action the voters may take, after they have a reasonable opportunity to compare the work of a new manager with that of Mr. Duff.

Bus Question

Bus service to Pomp's Pond has been under discussion at recent Recreation Committee meetings.

And it appears that contrary points of view are being expressed – is service necessary? Should the service be extended?

For some years, buses have travelled set routes to pick up children headed to Pomp's for lessons and a swim. The pick-up points are well-established.

As the town grows, there is obviously going to be some demand for an extension of the routes. New houses bring new parents who, rightly enough, believe their children should have the same tax-supported service as any other youngster. This is, then, the basis of the argument for extending the service.

The contrary point of view is expressed by those who wonder why the town should transport the children for free. Acknowledging that this has been done for years, and therefor is an established service, the question is none-the-less pertinent to the discussion.

If all townspeople can not be given the service, within a reasonable distance from their homes, is it justified to provide transportation for only a part of those who wish to utilize the facility? All taxpayers are, after all, paying a portion of the cost.

Should not there be some payment for the service, thus taking part of the load off the town, and placing it with the parents?

While not attempting to arbitrate this dispute, nor to pose any easy answers for a difficult problem, we do suggest that extension of the service can only result in trouble for the town.

Residents in all outlying districts will properly demand the extension of the service to their neighborhoods, if it is granted to other areas of the town.

The cost would be prohibitive, yet they would have justice on their side, should it come to this point.

We trust this will not be the case – but the problem needs to be recognized as one of those created by the growth of the community.

Meeting Antiquated?

A brief news story this week quotes a professor of government in Rhode Island as believing that town meeting is becoming outmoded, mostly because of the complexity and size of the municipal structure, and the growth of the towns.

The solutions he offers are several – representative town meeting, a powerful town council with appropriating powers, or a budget commission, elected by the people, with authority to raise funds and assess taxes.

There have been many questions here concerning the unlimited form of town meeting. Some voters believe it is not an efficient system, others are strongly in favor of it, until such time as the auditorium just won't hold the people wishing to attend.

The Rhode Island professor believes, on the contrary, that smaller attendance results from the towns' complex financial structure. And if this happens, then Andover never would over-fill its auditorium on town meeting day.

Eventually, there must be some serious thought given to the question on a local basis, even if this results in a reaffirmation that the unlimited town meeting is best for us.

What Our Readers Say—

To the Editor of the Townsman:

"Last Sunday morning was fresh, vibrant spring - a day to be out of doors. I took my field glasses and bird book and set off to spend an hour at Baker's Meadow.

"In Spring, Baker's Meadow always has red-winged blackbirds swinging in the rushes. Black ducks and wood ducks nest there, while muskrats build little beaver-like houses in the swamp. In winter, one can look down through the ice to see their paths leading into the twiggy mounds. Turtles lie on the logs near the overflow and plop in as one walks near. White pines grow thickly there, and the spring sun filters through, warming the needles and making a secret play place for little warblers. One can lean quietly against a tree, trying to play the game of hiding as well as they do.

"This morning (May 3) I came, happy to be away from the sound of power mowers and able to breathe the fragrance of spring. But Baker's Meadow was not the same. Only a fringe of trees now separated the pond from monsterous, earth-movers. On the far side too, the hill had been shorn half way down the slope, I was desolate.

"The town needs sewers; it is not to blame for the ruin. Owners of land need money; I do not blame them much for mutilating their property. But I wish that all of us might expand our vision so as to see more of our natural world - to take joy from its wonders and be content to observe it lovingly; that we might treasure a Baker's Meadow and be unwilling to exchange it for anything - even money."

Barbara Bro

ANNUAL EXHIBIT

The Reading Society of Craftsmen will hold its annual exhibition of crafts and paintings Friday, May 8, 10 a.m.-9 p.m. in Pilgrim Hall, First Congregational Church, Sanborn st., Reading.

The public is cordially invited and there is no admission charge. Coffee will be served in the morning, and in the afternoon, tea will be served to visitors.

Subscribe to the TOWNSMAN

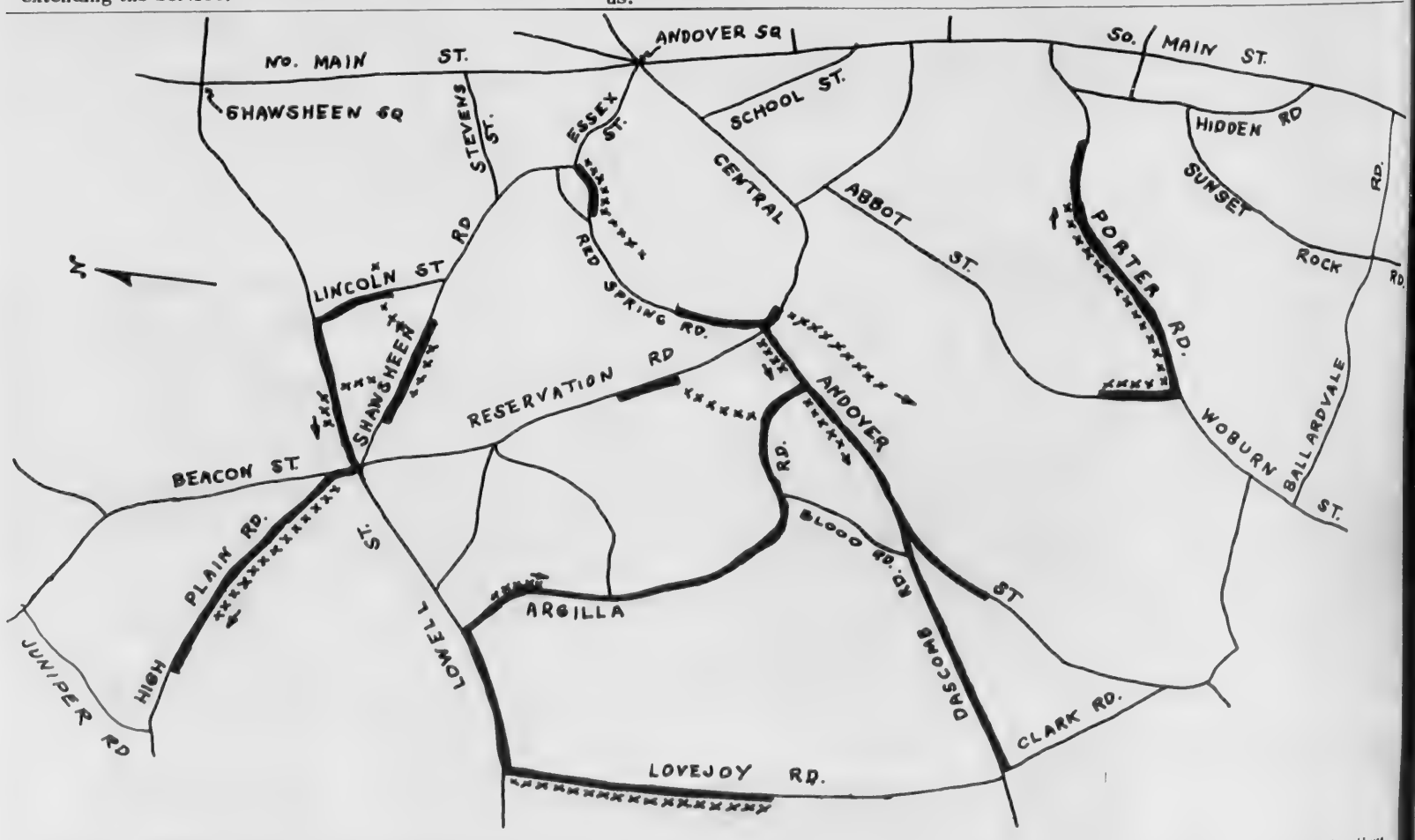

SEWER CONSTRUCTION – This map, prepared by the Water and Sewer Department, shows the course of the accelerated sewer program, road detours and other, open roads. The "X" designation shows where the construction has been; if accompanied by an arrow, the road is blocked and a detour is in effect. Starting from left to right – High Plain rd. is blocked and will continue for some time; Lowell st. is shut – it'll be open this weekend but closed again Monday; Argilla rd. is closed. Andover st. is closed near the old Abbott House – this will be open Saturday; next week, Andover st. on the other side of Argilla rd. will be closed; Porter rd. is shut at Karlton cir. Follow the unmarked streets around the areas marked with an "X" and an arrow for easiest travel is the advice of town officials.

What Our Readers Say—

To the Editor of the Townsman:

"Last Sunday morning was fresh, vibrant spring - a day to be out of doors. I took my field glasses and bird book and set off to spend an hour at Baker's Meadow.

"In Spring, Baker's Meadow always has red-winged blackbirds swinging in the rushes. Black ducks and wood ducks nest there, while muskrats build little beaver-like houses in the swamp. In winter, one can look down through the ice to see their paths leading into the twiggy mounds. Turtles lie on the logs near the overflow and plop in as one walks near. White pines grow thickly there, and the spring sun filters through, warming the needles and making a secret play place for little warblers. One can lean quietly against a tree, trying to play the game of hiding as well as they do.

"This morning (May 3) I came, happy to be away from the sound of power mowers and able to breathe the fragrance of spring. But Baker's Meadow was not the same. Only a fringe of trees now separated the pond from monsterous, earth-movers. On the far side too, the hill had been shorn half way down the slope. I was desolate.

"The town needs sewers; it is not to blame for the ruin. Owners of land need money; I do not blame them much for mutilating their property. But I wish that all of us might expand our vision so as to see more of our natural world - to take joy from its wonders and be content to observe it lovingly; that we might treasure a Baker's Meadow and be unwilling to exchange it for anything - even money."

Barbara Bro

ANNUAL EXHIBIT

The Reading Society of Craftsmen will hold its annual exhibition of crafts and paintings Friday, May 8, 10 a.m.-9 p.m. in Pilgrim Hall, First Congregational Church, Sanborn st., Reading.

The public is cordially invited and there is no admission charge. Coffee will be served in the morning, and in the afternoon, tea will be served to visitors.

Subscribe to the TOWNSMAN

closed near the old Abbott House
Andover st. on the other side of
t Karlton cir. Follow the unmarked
" and an arrow for easiest travel

Down the Years with The Townsman

75 Years Ago — May, 1889

It was 95 degrees in the shade here yesterday afternoon.

Joseph A. Smart's house on Main st. was raised Tuesday, but without any of the traditional accompaniments of a "raisin".

The Rev. F. A. Wilson of Billerica has replied by letter stating that he will accept the call of the Free Church.

J. H. Campion and Co. are to occupy the room in Carter's Block recently vacated by Lyle. O'Connell Brothers are making some changes there, including a room for ripening bananas.

The assessors have begun their gracious and popular work of telling people how much they are worth. Selectman Stark, with his accustomed promptness, has already finished his visitations.

The town is just full of dogs - so far there have been tags issued for 123 canines.

50 Years Ago — May, 1914

William D. Currier has purchased an Overland, five-passenger touring car.

Everett Collins played his first game with the Manchester-By-The-Sea baseball team last Saturday, making a fine impression. He caught a good game and had four hits out of five times at bat.

William Shaw is having his house thoroughly overhauled and repaired.

25 Years Ago — May, 1939

Miss Edna A. Brown has retired as librarian at Memorial Hall Library after more than 30 years' service. The trustees have announced the appointment of Miss Miriam Putnam of Newton as her successor.

Over 30 school patrol leaders are in Washington this week, attending a convention of the national organization.

The last pair of town-owned horses brought just $202 at the auction last Saturday. Five years ago they cost the town $350. Trucks have now replaced the horses at the Board of Public Works.

Mrs. William Coupe was elected grand regent of the Catholic Daughters Tuesday night.

The annual Lincoln spelling matches will be held tomorrow night, with 125 youngsters scheduled to take part. Horace M. Poynter of the Academy is going to hurl the words at them and Frederick A. H. Stott will be the umpire.

10 Years Ago — May, 1954

All town officials having anything to do with building codes and zoning were present at a meeting with the Selectmen Monday night, at which strict enforcement of these town regulations was discussed.

Plans are progressing for the annual Layman's Communion Breakfast to be held May 23 at South Church.

The School Committee adopted new rules for high school dances in the high school gym. The number of chaperones and police officers is spelled out by the Committee, which deliberated at length over the regulations.

The annual May procession will be held by St. Augustine's parish at 2 o'clock next Sunday afternoon.

Mrs. Charles Spinney has been installed as president of the VFW Auxiliary for her third successive year.

At The Library

Coming Events

MAY

7 Ballardvale Littlest Listeners, 10 a.m.

13 Teddy Bears group has last day party, 10 a.m.

Library Hours

The main reading room of the library is open daily Monday through Friday from 10 a.m. to 6 p.m. Saturday, it is open from 10 a.m. to 6 p.m. The Children's room is open Monday through Friday from 2-6, and Saturday from 10-1 and from 2-6 p.m. At the branch library in Ballardvale, the room is open Monday and Thursday from 2-5 and 6-8 p.m. If one of these is a holiday, the library will be open the following day. Sundays and holidays, the library is closed in all departments. During the summer weeks, there is a special schedule of hours, which will be posted.

Littlest Listeners

The Ballardvale pre-school children will end their program this week at their 10 o'clock meeting Thursday, May 7. Next Wednesday, the Teddy Bear group in Andover will bring to a close its season with the usual "last day party". Mothers are urged to remain with the children for this day to take part in the fun. The Squirrel group had its final meeting Wednesday, May 7.

Inside Books

Be sure to pick up your copy of "Inside Books" each month to keep informed on the latest up-to-the-minute developments in the book world. This is a monthly bulletin compiled in the offices of Publishers' Weekly, the Book Industry Journal. There is an informal introduction to the most outstanding of the books just coming out, fiction and non-fiction. A special section lists the noteworthy titles being forecast by the industry arranged by subject, and each issue has the National Best Sellers. Copies of this and the library's own New Book Sampler are available at the desk.

Films Available

The following films are available for the dates indicated: from now until May 22, there will be "New England: Background Of Literature, color, 10 minutes - this depicts many of the New England sites associated with Thoreau, Whittier, Bryant, Emerson, Longfellow, Holmes and Alcott; also "Robert Frost", 30 minutes - shows the poet at his farm home in Vermont; the poet discusses his life and work during the film; for the same dates, "The Charter", a 15 minute tracing of the origin of "international diplomacy" from the formation of the Congress of Vienna to the present-day structure of the UN as created by the Charter; from May 18-June 5, two final films for this series: "Farmers Of India", 20 minutes, a story of a family attempting to make a living from the soil in the Middle Ganges valley, and "Wings On The Wind", in color, 14 minutes - this shows large birds gracefully riding the updraughts in the tropical air, in search of food, safety, and solitude. It also shows nesting and feeding habits of long-legged and long-billed water birds. Three Canadian travel films in color will be on hand until the middle of June: "Holiday Corner", 14 minutes (Southeastern Ontario), "Three Trout To Dream About", 14 minutes, and "Trans-Canada Journey", 28 minutes (Newfoundland to Vancouver's shores). Please reserve films early. Ask for Mrs. Gilcreast.

Great Books

If you are planning to become a member of the Great Books Discussion Group which will reconvene in the autumn, this is the time to register your interest. Many members are purchasing their readings for the next program and will have the books for use during the summer.

Jordan Marsh Company
come to our great annual
FLOWER SHOW
knighthood in flowers
ONE FULL WEEK!
May 11th to 16th
In conjunction with the Garden Club Federation of Massachusetts, Inc.
NO CHARGE FOR ADMISSION
7th FLOOR FASHION CENTER
BOSTON STORE

COLORFUL STAMP OFFER
300 varied Austrian stamps, including many special commemorative issues, only 3 dollars. Send cash, check or money order to: KLEIN, Steyr, Hafnerstrasse 4, Austria. We guarantee prompt delivery.

FRESH CUT
FLOWERS
$1.00 DOZEN
GERANIUMS
3 for $1.00 AND UP
ANNUALS & PERENNIALS
Are Ready To Plant Now
MILL HILL
GARDEN CENTER
411 River Rd. No. Tewksbury
GL2-6273

Take MOTHER Out To Dinner

in the charming atmosphere at
Sheraton Rolling Green Motor Inn
Mother will appreciate the choice, Rolling Green cuisine, delight in the deft service and relax in the gracious atmosphere.
FOR RESERVATIONS DIAL 475-5400
SWIMMING POOL CLUB
INQUIRE ABOUT A FAMILY OR SINGLE MEMBERSHIP
LOWELL ST. JUNCTION RTES. 93 & 133 ANDOVER

WHEE! are we glad we joined!
Arlington Trust
VACATION CLUB
Now Open
Put yourself in this picture! Put your hopes in the 1965 Vacation Club at Arlington Trust Company TODAY!
ARLINGTON TRUST COMPANY
ANDOVER OFFICE IN THE SHAWSHEEN PLAZA

L. M. LOEW'S
MERRIMACK PARK
DRIVE-IN THEATRE
RTE. 110 NR. TRUK N. 683-3 3.900

NOW THRU SATURDAY
DORIS DAY JAMES GARNER
"MOVE OVER DARLING"
FRANK SINATRA
SHIRLEY MACLAINE
"CAN-CAN"

SUNDAY-MONDAY-TUESDAY
JAMES STEWART SANDRA DEE
"TAKE HER SHE'S MINE"
ROBERT MITCHUM
FRANCE NUYEN
"MAN IN THE MIDDLE"

Engagements

Minkey — Praetz

Mrs. John G. Praetz, 4 Strawberry Hill rd., announces the engagement of her daughter, Linda Jane, to Harry H. Minkey Jr., son of Mr. and Mrs. Harry H. Minkey of La Canada, Cal.

Miss Praetz is a graduate of Bradford Junior College.

Mr. Minkey was graduated from Northwestern University, Evanston, Ill., where he affiliated with Psi Upsilon fraternity.

The wedding will take place June 27 in La Canada, Cal.

Smith — Townsend

Mr. and Mrs. Nelson E. Townsend, 24 River st., Ballardvale, announce the engagement and coming marriage of their daughter, Judith M., to Charles R. Smith, son of Mr. and Mrs. Maine E. Smith, 63 Park st.

The ceremony will take place Oct. 3 at 11 a.m. in St. Joseph's Church, Ballardvale.

The bride-elect is a graduate of St. Mary's High School and is attending McIntosh Business School, from which she will graduate in June as a medical secretary. She is employed as a secretary at the Hillview Country Club, North Reading.

Mr. Smith is a graduate of Andover High School and is employed by the Mead Packaging Co.

Cookson — Benoit

Announcement has been made of the engagement of Miss Jean Ann Benoit to Laurence A. Cookson, son of Mr. and Mrs. Harold T. Cookson, 197 River rd., by her parents, Mr. and Mrs. Edward C. Benoit, 13 Kimball rd., Methuen.

Miss Benoit is a graduate of Tenney Memorial High School, Methuen, class of 1963, and the John Robert Powers Finishing School, Boston. She is training at the North Shore Babies' and Children's Hospital, Salem.

Mr. Cookson is a graduate of Andover High School and East Coast Aero Technical School, Bedford. He is employed by Elm Farm Food Co.

Wedding plans are indefinite.

Casey — D'Amore

Mr. and Mrs. Anthony James D'Amore, 432 South Main st., announce the engagement of their daughter, Kathleen, to Edward James Casey, son of Mr. and Mrs. Edward Francis Casey, 585 Rahway ave., Woodbridge, N. J.

Miss D'Amore is a graduate of Andover High School and the University of Miami, Miami, Fla. She is employed as a secretary in the State Department of Public Works, Boston.

Mr. Casey is a graduate of the Woodbridge High School, N. J., The University of Miami, Miami, Fla. and the Vale School of Real Estate and Insurance. He has also received his broker's license from the states of New Jersey and New York. Mr. Casey is a teacher in the Woodbridge School System, N. J.

The wedding plans are indefinite.

Murphy — Banaghan

Mr. and Mrs. William L. Banaghan, 4 Ardmore rd., Worcester, announce the engagement of their daughter, Barbara Ann, to Daniel Walter Murphy, son of Mrs. Daniel Murphy, 38 Washington ave. and the late Captain Murphy of the Massachusetts State Police Detective Division.

Miss Banaghan was graduated from Notre Dame Academy, Worcester and Emmanuel College in 1960. She was a research assistant in the Library of Congress, Washington D. C. and is now supervisor in the Massachusetts Department of Education, division of library extension, Boston.

Mr. Murphy is a graduate of Phillips Academy, and was graduated from Tufts University, Medford, in 1959. While at Tufts he was affiliated with Delta Tau Delta fraternity. He served three years in the U. S. Navy, stationed in Washington, D. C. and Port Lyautey, Kenitra, Morocco. He is a Lieut. (j.g.) in the U. S. Naval Reserves and teaches at Amherst Regional High School, Amherst.

An Aug. 29 wedding is planned in the Immaculate Conception Church, Worcester.

MISS LINDA J. PRAETZ

MISS KATHLEEN D'AMORE
(Bachrach)

MISS BARBARA BANAGHAN
(Bachrach)

MISS HILDA BROWN

Daley — Brown

Mr. and Mrs. Howard Haines Brown Jr. of South Glastonbury, Conn., have announced the engagement of their daughter, Hilda, to Daniel Daley, son of Mr. and Mrs. Leo Francis Daley, 40 Morton st.

An August wedding is planned.

Miss Brown, an alumna of Colby College, is employed at the Columbia Presbyterian Medical Center in New York City.

Her fiance is a graduate of the New Preparatory School of Cambridge and attended Norwich University. He is with Harris, Upham and Co., in New York City.

Suggests Alternates To Town Meeting

"The New England town meeting seems rapidly to be reaching a state of complete obsolescence," according to John O. Stitely, Bureau of Government Research, University of Rhode Island.

Reasons attributed by Mr. Stitely to this decline are public apathy, competing interests, increased population, and tax requirements. The net result is a significant decrease in attendance at town meetings throughout the New England region.

Substitutions for the town meeting have developed in a number of New England communities, he claims. The representative town meeting is one of these, wherein a group of 20-100 citizens is elected to meet and decide on issues usually brought before the communal meeting. Another alternative is the budget commission, a group of five-nine citizens elected to have full power to appropriate funds and levy taxes for the community. Yet another form of town government places responsibility for appropriations and taxes in the hands of the town council.

Increased complexities of living require that ". . .policy decisions be based upon a mature consideration of alternatives," Mr. Stitely concludes. "The traditional New England town meeting no longer seems to provide the setting which is necessary for this kind of rational decision-making."

ROOFING & SIDING
OF ALL TYPES
CARPENTER WORK
ALUMINUM WINDOWS
HOMEOWNER'S
CONSTRUCTION SERVICE
201 HIGHLAND RD. ANDOVER
475-6634

TAKE TIME TO REMEMBER

Hallmark & Gibson
Mother's Day Cards
for Sunday, May 10th
How many "Mothers" do you know? We have special cards for Sisters, Daughters, and Aunts.
see our complete selection.
KENNETH P. THOMPSON
CO., INC
48 MAIN ST. 475-2811

Fanny Farmer candies
the gift Mother will appreciate-
8oz Package With Gift Pen - $1.35
1lb Mother's Day Gift Package $2.25
TANGY FRUIT SLICES
AND THE REGULAR ASSORTMENT
KENNETH P. THOMPSON
CO. INC.
48 MAIN ST. 475-2811

GIVE YOUR HOME A CLASSIC ACCENT
You can create decorative drama with PARTHENON RIDERS . . . a spectacular design which was taken from a frieze on this magnificent Greek building. Printed in four beautiful colorways on durable vinyl for years of lasting beauty. For this and other imaginative wall coverings come to —
The Studio Shoppe
Colonial — Modern — Provincial
35 MANCHESTER ST. GALLERIES LAWRENCE
(Turn left at 373 Broadway — at the lights)
685-6023 OPEN EVENINGS
Daily 10 to 9 . . . Wed. & Sat. 10 to 5

HAMMOND ORGANS
•
KRAKAUER PIANOS
KNUEPFER & DIMMOCK, Inc.
THE MUSIC HOUSE SINCE 1894
286 ESSEX ST. LAWRENCE
688-6061

MISS BARBARA BANAGHAN
(Bachrach)

in the Immaculate Conception Church, Worcester.

MISS HILDA BROWN

Daley — Brown

Mr. and Mrs. Howard Haines Brown Jr. of South Glastonbury, Conn., have announced the engagement of their daughter, Hilda, to Daniel Daley, son of Mr. and Mrs. Leo Francis Daley, 40 Morton st.

An August wedding is planned.

Miss Brown, an alumna of Colby College, is employed at the Columbia Presbyterian Medical Center in New York City.

Her fiance is a graduate of the New Preparatory School of Cambridge and attended Norwich University. He is with Harris, Upham and Co., in New York City.

Suggests Alternates To Town Meeting

"The New England town meeting seems rapidly to be reaching a state of complete obsolescence," according to John O. Stitely, Bureau of Government Research, University of Rhode Island.

Reasons attributed by Mr. Stitely to this decline are public apathy, competing interests, increased population, and tax requirements. The net result is a significant decrease in attendance at town meetings throughout the New England region.

Substitutions for the town meeting have developed in a number of New England communities, he claims. The representative town meeting is one of these, wherein a group of 20-100 citizens is elected to meet and decide on issues usually brought before the communal meeting. Another alternative is the budget commission, a group of five-nine citizens elected to have full power to appropriate funds and levy taxes for the community. Yet another form of town government places responsibility for appropriations and taxes in the hands of the town council.

Increased complexities of living require that ". . .policy decisions be based upon a mature consideration of alternatives," Mr. Stitely concludes. "The traditional New England town meeting no longer seems to provide the setting which is necessary for this kind of rational decision-making."

HAMMOND ORGANS
•
KRAKAUER PIANOS
KNUEPFER & DIMMOCK, Inc.
THE MUSIC HOUSE SINCE 1895
286 ESSEX ST. LAWRENCE
688-6061

MRS. JOHN O'LEARY
(Anthony)

LEARY — HEBERT

White gladioli, snapdragons, carnations and baby's-breath decorated the altar of St. Augustine's Church Saturday, April 18, for the noon wedding of Miss Marianne Hebert and John O'Leary, son of Mr. and Mrs. James O'Leary of Lawrence.

The bride, daughter of Mr. and Mrs. Frank Hebert Sr., was given in marriage by her father. She wore a tissue taffeta and chantilly lace gown, with a sabrina neckline, fitted bodice and long tapered sleeves. The bouffant skirt had a lace panel in the front and a bustle back which terminated into a chapel train. Her headpiece was a lace crown attached to a silk illusion bouffant veil, and she carried a crescent shaped cascade of white glamellias and stephanotis.

Mrs. Robert Bellemore of Lawrence was the matron of honor. The bridesmaids were Miss June Lessset and Miss Joyce Davis of Andover. They wore long full gowns of pastel shades of yellow, blue and pink dotted swiss nylon styled with sweetheart neckline, short sleeves and bustle back caught up with two bows of dotted swiss. Their headpieces were Dion bows with circular illusion veiling of the same pastel shades. They carried Colonial bouquets of yellow, blue and pink carnations.

The best man for Mr. O'Leary was Frank Hebert Jr., brother of the bride. The ushers were James O'Leary and Kenneth O'Leary, brothers of the bridegroom.

At the reception held in the Colony Room at the Yankee Doodle the bridal couple greeted many guests present from Massachusetts, New Hampshire, New York and Virginia.

After a wedding trip to Virginia the couple will make their new home in Evareaux, France.

VISITED WASHINGTON AND VIRGINIA

Mr. and Mrs. Howard Norton and their daughters, Glenda and Joan, 17 Wildwood rd., spent the vacation week in Washington, D.C. and nearby parts of Virginia.

Accompanying them was Dorothy Crossley, daughter of Mr. and Mrs. John Crossley, 35 Rocky Hill rd.

Although the weather was cloudy and cool as it was here, all agreed that the trip and visits to points of historical and national interest were enjoyable and very much worthwhile.

Clyment Wood has returned to his home on Chandler cir. after spending several weeks with his son in Fort Worth, Texas.

Girl Scouts

The members of Girl Scout Troop 75 enjoyed a day in Boston last Saturday.

The troop and their leaders attended a performance of "Sleeping Beauty" at the Children's Theatre. Those who attended were Beverly Tyning, Lisa Lewis, Nancy Hedrick, Brenda Mercena, Jean Sullivan, Margaret Hadem, Diane Schofield, Kay Maddox, Claudia Cronin, Marcia Bronson, Debra Look, Mary Lyman, Susan McGrath, Marianne Packard, Beverly Blake, Jean Loosigian, Maureen Culbert, Susan Monette, Peri O'Neil, and Christine Sanderson. They were accompanied by Mrs. James Hedrick, Mrs. Warren Lewis, Mrs. Leslie Packard and Mrs. Lois Lyman.

School Menu

Monday - fruit juice, ravioli with tomato and meat sauce, buttered wax beans, Vienna bread and butter, peanut butter cookies, milk.

Tuesday - hamburg and gravy on mashed potatoes, parslied carrots, bread and butter, butterscotch pudding with topping, milk.

Wednesday - High and Junior High - fruit juice, Dagwood sandwiches on soft roll, with lettuce, tomato, cheese and meat, potato chips, fruit hermit, milk.

Thursday - frankfurt in roll, mustard and relish, cup of stewed tomatoes, deep dish apple pie with cheese, milk.

Friday - baked fish fillet, catsup or tartar sauce, parslied buttered potatoes, green peas, bread and butter, fruit, milk.

Mr. and Mrs. Burt Huggins, who have been spending the winter in Ft. Lauderdale, Fla., visited during the past week with Mr. and Mrs. Grant Silva of Beech cir. Mr. and Mrs. Huggins were enroute to Durham, N. H.

ENJOY OUR SERVICE AND OUR SELECTION
BONELLI Liquors
685-5302
FOR PROMPT DELIVERY
64 MAIN ST., NO. ANDOVER

PRIDE 'N JOY DIAPER SERVICE, INC.
P. O. BOX 1023 LAWRENCE

Protect the health and happiness of your baby with our SAFE, DEPENDABLE service!
For further information . . . . DIAL 688-5454

Received Bids On Tank Job

The following bids were received, for painting the Wood Hill storage tanks, and are under study by Camp, Dresser and McKee, the town's consulting engineers: Clavin-Fielding Co., Providence, R.I., $5,100; George F. Burgess, Hingham, $5,400; General Painting & Maint. Corp., Quincy, $4,221; and Roy O. Leonard Inc., Framingham, $5,200.

Colonial & Modern Furniture
REUPHOLSTERING
Craftsmanship Guaranteed
Free Estimates — Call
PAUL H. PERRAULT
475-5783
3 MIDDLE ST. ANDOVER

Roland Weeks, 32 Maple ave., is recuperating at home after spending seven weeks in the Lawrence General Hospital.

FITTING OUT TIME . . .
All who have fallen under the spell of a boat and the water are now hard at work with caulking compound, scrapers and varnish brushes . . . fitting out! Part of the coverage to go on your boat this Spring should be insurance for the boat itself and the expensive gear that makes it go. We can handle all details.
SMART & FLAGG, INC.
The Insurance Office
FOR OVER 100 YEARS
Olde Andover Village — 93 Main St. — At The Arch — 475-6161

You Don't Mind Being in the Middle..

.. If You Can Make Both Ends Meet!

Making both ends meet is no easy job these days but one thing that will weigh heavily in favor of a balanced family budget is a program of regular saving here at Andover Savings.

Yes, ready cash in an insured savings account will help ease the financial pressure of those unexpected expenses that always pop up . . . and it's also the green light to going places, doing things that gives added zest to life.

Any real reason why you can't open a new account or add to your present one today?

LATEST DIVIDEND

REGULAR ACCOUNTS 4% per annum

NOTICE ACCOUNTS 4 1/2% per annum

Andover Savings Bank

Offices in:

ANDOVER • NORTH ANDOVER • METHUEN

61 MAIN ST. 108 MAIN ST. GAUNT SQUARE

A MUTUAL STABILITY SAVINGS BANK

Weddings . . .

RIMAS — FAIRWEATHER

Miss Sandra Fairweather, daughter of Mr. and Mrs. James D. Fairweather, 2 Clark rd., Ballardvale, became the bride of Anthony J. Rimas, son of Mr. and Mrs. Anthony Rimas Sr., 15 Euclid ave., Methuen, April 12 at 2 p.m. in two ceremonies immediately following each other. The bride was given in marriage by her father.

Msgr. William A. Long officiated at the ceremony in St. Michael's church, North Andover. The church was decorated with arrangements of white gladioli. Mrs. Francis Henry, organist, accompanied Hi Dong Chai, who sang the nuptial hymns.

The Rev. D. Frank Haydn officiated at the ceremony in Christ Episcopal church. The Church was decorated with arrangements of white gladioli. Thomas C. Foster, organist, accompanied James B. Fairweather, soloist.

The bride wore a white silk peau de soie princess-style gown trimmed with Belgian lace and fashioned with a scoop neckline and cap sleeves. The bouffant back fell into a chapel train. Tiered veiling of English illusion fell from a crown of pearls and crystals. She carried a Bible adorned with a cascade of white roses, gladioli, orchids and ivy.

Miss Linda Delaney of Andover was the maid of honor. The bridesmaids were Norma McCracken of Lawrence, cousin of the bride; Janet Conroy of Salem, N.H., and Janet Stackelin of Haverhill, cousin of the bridegroom.

The maid of honor was attired in a gown fashioned with a fitted bodice of flowered cotton satin with scoop neckline and cap sleeves. The sheath street length skirt had a floor length overskirt of orchid taffeta with a bouffant back caught with a bow. Her headpiece was a large orchid rose with small organza petals and round face veil. She carried a cascade of orchids and pink gladioli.

The bridesmaids were identically attired in party green and they carried cascades of pink and white gladioli.

For her daughter's wedding, Mrs. Fairweather chose a beige lace gown with flower picture hat and tangerine accessories. She wore a cymbidium orchid corsage.

The mother of the bridegroom chose a blue lace and silk crepe dress with accessories to match and a corsage of pink sweetheart roses.

Best man for his brother was John Rimas of Methuen. Ushers were Charles Lazzara of Georgetown, Anthony Coppola of Methuen and Anthony Coco also of Methuen.

A reception was held at the Andover Country Club, where Miss Beverly Bixby of Woburn registered guests from Saugus, Northampton, Maine, Chicago, Ill., South Hadley, R.I., New York, Florida and Boston.

Following a wedding trip to Florida and Bermuda, the couple will reside at Millville terrace, Salem, N.H.

The bride is a graduate of Andover High school and the McIntosh Business school.

The bridegroom is a graduate of Searles High school, Methuen, and attended Lowell Technological Institute.

COVE — WILKINS

Miss Valerie Ann Wilkins, daughter of Mr. and Mrs. William P. Wilkins, 39 Stoneland rd., Worcester, became the bride of Joseph E. Cove Jr., son of Col. Joseph E. Cove, U.S. Army (ret.) and Mrs. Cove, 15 Rock Ridge rd., Saturday, May 2, at an 11 o'clock ceremony, in St. Peter's Church, Worcester. The Rev. Philip J. Donnelly S.J. of Weston College, Weston, officiated at the ceremony and the St. Peter's church choir sang the nuptial songs.

The bride, escorted to the altar by her father, wore a gown of banquet taffeta, trimmed with appliques of alencon lace and seed pearls. It was fashioned with a scoop neckline, long tapered sleeves, fitted bodice, controlled skirt with a Watteau back terminiating in a chapel length train. Her tiered cathedral length veil of silk illusion was caught to a crown of alencon lace outlined with pearls and hand cut crystals. She carried a cascade bouquet of white roses, stephanotis and ivy.

Miss Charlene Wilkins of Worcester, sister of the bride, was the maid of honor. Miss Maureen Collins, Miss Elizabeth O'Donnell Miss Diana Rossi, all of Worcester and Miss Joan Friel of Paxton, were the bridesmaids. Miss Paula Casey of Worcester was the flower girl.

The bridal attendants wore full length gowns of silk organza in shades of pink, fashioned with scoop neckline, three quarter length sleeves, fitted bodice, controlled skirt with a Watteau train. They carried cascade bouquets of pink tea roses, stephanotis and ivy.

The flower girl wore a Colonial styled gown, full length, of lavender-pink taffeta, fashioned with dainty puff sleeves and neckline trimmed with rosebuds of same material. She carried a bouquet of sweetheart roses.

The bride's mother wore a fern green street length sheath dress, fashioned of silk organza over taffeta, with a scoop neckline, cap sleeves, trimmed with appliques of hand cut crystals, pink accessories and a pink orchid corsage.

The bridegroom's mother wore an azure blue chiffon over lace with pale pink accessories with a pink orchid corsage.

John J. Donnelly of Worcester, cousin of the bridegroom, was the best man. The ushers were Richard Wilkins of Olean, N.Y., brother of the bride; Jospeh T. O'Connell of Cambridge, Luke Foley of Worcester and William Gasko of Lake Huntington, N.Y.

The reception was held at the Indian Meadow Country Club, Westboro, with guests present from New York, New Hampshire, Connecticut and many parts of Massachusetts.

Following a wedding trip to Cape Cod, the couple will make their home at 5 Brookline st., Worcester.

The bride is a junior at Anna Maria College, Paxton.

The bridegroom is a graduate of St. John's Preparatory School, Worcester. He attended Merrimack College, No. Andover and is now attending Bentley College of Accounting and Finance, Boston. He is employed as statistician by Raytheon Company of Andover.

MRS. JOSEPH E. COVE JR.

Births...

BRECKENRIDGE - A daughter, May 5, to Mr. and Mrs. Alan Breckenridge, 638 Beverly rd., Teaneck, N. J. The mother was Eva Stern. The maternal grandparents are Mr. and Mrs. Julius B. Stern, 3 Kensington st. The maternal great grandmother is Mrs. Alfred Marum, 6 William st. Paternal grandparents are Mr. and Mrs. Harvey B. Breckenridge of Upper Montclair, N. J.

MATHEWS - A son, April 30, at Bon Secours Hospital, to Mr. and Mrs. Robert Mathews, 25 Westwind rd. The mother was Elizabeth Gigis.

MYSKOWSKI - A daughter, April 30, at Bon Secours Hospital, to Mr. and Mrs. Stephen Myskowski, 8 Elm ct. The mother was Linda Dufour.

GIFFORD - A daughter, April 30, at Bon Secours Hospital, to the Rev. and Mrs. Hartland H. Gifford, 59 Carmel rd. The mother was Carol Lincke.

HOLMES - A son, April 30, at Lawrence General Hospital, to Mr. and Mrs. John Holmes, 477 South Main st. The mother was Beverly Lauriat.

WICK - A son, Michael John, April 30, at Lawrence General Hospital, to Dr. and Mrs. Peter Wick, 2 Meadow Brook dr. The mother was Margaret McHugh.

HOSTETTER - A daughter, May 1, at Bon Secours Hospital, to Mr. and Mrs. Edward Hostetter, 128 Argilla rd. The mother was Nancy Kuhn.

WYNER - Twin sons, May 1, Richardson House, Boston, to M and Mrs. Alfred Wyner, 279 B con st., Boston. The mother Paula M. Sullivan, daughter of M and Mrs. Charles D. Sullivan, Hidden rd.

GUTERMAN - A son, April at Bon Secours Hospital, to M and Mrs. Joseph Guterman, Greenwood rd. The mother Brenda D'Esterhazy.

BUZZEL - A daughter, Ap 28, at Bon Secours Hospital, Mr. and Mrs. James Buzzel, Greenwood rd. The mother Betty Clements.

WRAGG - A daughter, Le Lorraine, April 28, at Lawre General Hospital, to Mr. and M John Wragg, 10 Standish cir. mother was Joan Hathaway.

JOHNSON - A son, April 27 Mr. and Mrs. Albert Johnson Clovis, Cal. Mr. Johnson is son of Mr. and Mrs. Rudolf Joh son of High Plain rd.

CONNERTY - A son, Ke Michael, April 20 in the Worces City Hospital, to Mr. and M Thomas Connerty, 35 Enmore The mother was Carol Dolan, family have another son, Thom

REALTY TRANSFERS

The following realty transf have been recorded at the No Essex Registry of Deeds:

Joseph C. Sullivan Est. to R G. Sullivan, Admrx. High st.

Joseph C. Sullivan Est. to Geo F. Lannan Jr. et ux, High

Town of Andover (Tax Redem to Lorraine Sorenson.

Schlott Realty Co. Inc., to J K. Keith et ux, Harding st.

William Turner et ux to Edwa F. Cregg, Turner cir.

Edward F. Cregg to Willi Turner et ux, Turner cir.

Andover Building Component Inc. to Warren S. Cooper et u Turner cir.

Elmer A. Onthank et ux to Jam A. Hosford et ux, West of Holt

Herbert W. Holt et ux to Mich W. Belka et ux, South Main

George G. Monks Jr. to Delor A. Monks, Smithshire Estates.

Sherwood Homes Inc. to Don R. Stubbs et ux, Poplar ter.

Regent-Andover Inc. to Jam DiLorenzo et ux, Mayflower

LEAGUE MEETING

League of Women Voters w meet Monday, May 11 at 10:3 the Log Cabin, Phillips Academy

JACK BURKE'S
ANDOVER
DRIVING SCHOOL
52 MAIN ST. ANDOVER
475-2732
ADULT REFRESHER COURSES
BEGINNER PROGRAMS FOR UNLICENSED PERSONS
Limited Participation Program For High School Students

ANDOVER
New Listing:
White Colonial in excellent condition. Center entrance hall, fireplaced living room, formal dining room, 3 bedrooms, large screened porch, town sewerage. Near new highways, school and bus line.
Price: $22,500
BRADLEY REAL ESTATE
475-2529

GEO. W. HORNE CO.
LAWRENCE, MASS.
TAR AND GRAVEL ROOFING SHEET METAL WORK
SPECIALIZING IN ASPHALT SHINGLING
Telephone 687-7339 Established 1854

THINKING OF A TRIP?
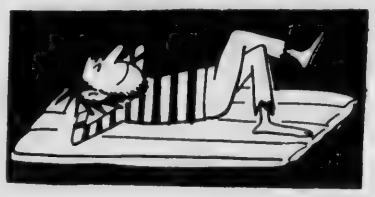
TRAVEL ANYWHERE, INC., of Andover offers TRAVEL ARRANGEMENTS to fit all budgets. For example: Visit the World's Fair for 3 Days — rates from $19.95; or Hawaii and California for 14 Days — $580; or Scandinavia 15 Days — $699. Of Course there are many more we can suggest but why not call 475-2614 or stop by our office at:
92 MAIN ST. ANDOVER

PRESTO PORTABLE
HAIR DRYER
HAIR BEAUTY IN MINUTES! Adjustable waist or shoulder strap lets you walk, talk, work while your hair dries silky-soft!
- Large bouffant bonnet!
- Two temperature settings!
- Compact styling!
- Smart vinyl carrying case!

$14.44
COLE Paint & Hardware
10 MAIN ST. 475-1156

SUNOCO
STARLING'S
SUNOCO STATION
FREE PICK-UP and DELIVERY SERVICE
475-9808
205 North Main Street, Andover

DANCE BAND
Music for all occasions... Weddings, Parties, Etc.
Call 688-5232

OSEPH E. COVE JR.

lace
ith a

ster,
s the
chard
er of
ell of
rces-
Lake

t the
lub,
esent
hire,
ts of

Cape
their
rces-

Anna

ate of
hool,
erri-
nd is
ge of
ston.
an by
over.

hter,
Alan
rd.,
was
rand-
ulius
The
r is
m st.
Mr.
ridge

1 30,
Mr.
25
was

April
l, to
wski,
Linda

April
l, to
d H.
other

0, at
Mr.
South
verly

John,
neral
Peter
The
Hugh,
May
Mr.
128
ancy

WYNER - Twin sons, May 1, Richardson House, Boston, to M and Mrs. Alfred Wyner, 279 Be con st., Boston. The mother w Paula M. Sullivan, daughter of M and Mrs. Charles D. Sullivan, 1 Hidden rd.

GUTERMAN - A son, April 1 at Bon Secours Hospital, to M and Mrs. Joseph Guterman, Greenwood rd. The mother w Brenda D'Esterhazy.

BUZZEL - A daughter, Ap 28, at Bon Secours Hospital, Mr. and Mrs. James Buzzel, 2 Greenwood rd. The mother w Betty Clements.

WRAGG - A daughter, Le Lorraine, April 28, at Lawren General Hospital, to Mr. and M John Wragg, 10 Standish cir. T mother was Joan Hathaway.

JOHNSON - A son, April 27 Mr. and Mrs. Albert Johnson Clovis, Cal. Mr. Johnson is t son of Mr. and Mrs. Rudolf Joh son of High Plain rd.

CONNERTY - A son, Kev Michael, April 20 in the Worcest City Hospital, to Mr. and Mr Thomas Connerty, 35 Enmore The mother was Carol Dolan, T family have another son, Thoma

REALTY TRANSFERS

The following realty transfe have been recorded at the No Essex Registry of Deeds:

Joseph C. Sullivan Est. to R G. Sullivan, Admrx. High st.

Joseph C. Sullivan Est. to Geo F. Lannan Jr. et ux, High

Town of Andover (Tax Redem to Lorraine Sorenson.

Schlott Realty Co. Inc., to J K. Keith et ux, Harding st.

William Turner et ux to Edw F. Cregg, Turner cir.

Edward F. Cregg to Willi Turner et ux, Turner cir.

Andover Building Compone Inc. to Warren S. Cooper et u Turner cir.

Elmer A. Onthank et ux to Jam A. Hosford et ux, West of Holt r

Herbert W. Holt et ux to Mich W. Belka et ux, South Main

George G. Monks Jr. to Delor A. Monks, Smithshire Estates.

Sherwood Homes Inc. to Donn R. Stubbs et ux, Poplar ter.

Regent-Andover Inc. to Jam DiLorenzo et ux, Mayflower r

LEAGUE MEETING

League of Women Voters w meet Monday, May 11 at 12:15 the Log Cabin, Phillips Academy

DANCE BAND

Music for all occasions... Weddings, Parties, Etc.

Call 688-5232

EROSION AT WORK – At the base of the swings, at Central playground, surface drainage constantly washes away stone dust that is used to cover the playground, leaving a gully where the children play. Recreation Director Leslie Bartow pointed out the condition late last week, and suggested that work needs to be done to correct the condition so that the ditch will not cause an injury when the Playground season opens. (Staff Photo)

Bazaar, Alumni Reunion At Abbot Academy May 9

Saturday, May 9, from 2-6 p.m., Abbot Academy will hold its annual Bazaar and Alumnae Reunion in celebration of the school's 135th birthday.

Faculty chairmen are Mrs. Eleanor Abbot and Mrs. Lillian Ellis. Mrs. Alexander Crane, principal, is honorary chairman. The student chairman is Deborah Downs, president of the class of 1965. The entire proceeds of the Bazaar this year will go to the Scholarship Fund established in memory of Miss Isabel Hancock.

The theme of the Bazaar this year is "Alice in Wonderland" and the Prep Class will present a stage version of this during the afternoon. There will be the usual booths - gifts, flowers and plants, publishing well, surprise packages, white elephant table, refreshments, and a bakery table. This year there will be palm reading and for the young - pony rides.

The tea room is a popular spot for rest and refreshments. Throughout the Bazaar there will be a variety of games and contests. The auction at the end of the afternoon is always a source of entertainment and excitement. The Andover Bagpipers will be on hand to play during the afternoon.

Saturday is also Alumnae Day and alumnae from all over the country are returning to the campus to attend the annual meeting which will be presided over by Mrs. Morris B. Wood. Of special interest is an alumna, Mrs. Alfred L. Judd from Greenfield, who will return to Abbot for her 75th reunion. She is a graduate of the class of 1889.

All visitors are cordially welcome and the Bazaar will be held rain or shine.

FISHING IN MAINE

Jens Jensen, Albert Jewell and Ed Wilson left last Friday for a long weekend of fishing at Pierce Pond, in Maine. News that the ice had broken up Friday sent them off with hopes of salmon catches. Pierce Pond is located north of Caratunk in Somerset County, not far from Moosehead Lake.

Will Appear At World's Fair

Barbara J. Bronk, daughter of Mr. and Mrs. John F. Bronk of Main st., is one of 24 students at Westbrook Junior College to appear in a program at the New York World's Fair, May 18.

Westbrook is the first New England college to be represented at the fair.

The group will be seen in a two-part entertainment to be given on the village green at the New England pavilion.

All will take part in the Maypole Dance, reminiscent of the dances brought to the State of Maine by the early settlers. Miss Bronk, a member of the Modern Dance Club, will also take part in the folk dances, which will have for background music Maine Folk songs sung by the Faux Pas, informal singing group.

Rhodium Insures Good Contacts

Sliding contacts for printed circuits used in computers and guidance devices are plated with rhodium, one of the precious platinum group metals, to obtain tarnish-free, hard surfaces for long life.

PLEASURE LANES

ROUTE 28 NO. READING

664-2619

DID YOU KNOW?

There are more women billiard players than there are men!

SPECIAL RATES FOR WOMEN EVERY WEDNESDAY AFTERNOON FROM 1:00 TO 5:00

13 TABLES

CALL 475-1943 FOR OUR AD TAKER

Printing OF DISTINCTION

THE ANDOVER TOWNSMAN

For Your Printing Needs Call 475-1943

KNITTING YARNS

At Low, Low Prices

IMPORTED ITALIAN MOHAIR

ANGORA

OVER 100 YARN KITS

OVER 100 COLORS OF KNITTING WORSTED

BOOKS – NEEDLES AND ACCESSORIES

FREE INSTRUCTIONS

THE YARN BAR

LAWRENCE FLOOR COVERING MART

239 BROADWAY Near Bradford St. LAWRENCE – 683-4791

PERSONAL

Mrs. Margaret Strong has returned to her home in Ridley Park, Pa., after enjoying a visit with Mr. and Mrs. Oscar Hall of Argilla rd.

newly shaded and patterned TAHITIAN ROYAL tropicals . . .

A standout style group that reflects patterns newly defined . . . boasting of lighter, brighter colors of olive clay, snow blue, grey gleam, putty twist, and brown gold

MIDDISHADE

MIDDISHADE for that "Look of Importance"

$59.95

Elander Swanton

MAIN STREET ANDOVER

...What's Your Favorite Dream?

SAVINGS CAN HELP MAKE IT COME TRUE!

Because We Compound

4.50%

Current Annual Rate

QUARTERLY

On MONTHLY Systematic Savings

YOU GET

$4.58

Instead of $4.50 on Each $100 of Savings in a Year

Open Tuesday Nights 6 to 8

MERRIMACK CO-OPERATIVE BANK

264 ESEX STREET, LAWRENCE

AT THE CHURCHES

Free Church
(United Church of Christ)
REV. J. ALLYN BRADFORD, Pastor

FRIDAY: 7:30 p.m. Junior Pilgrim Fellowship Splash Party. 7:45 p.m. Couples' Club.

SATURDAY: 9:30 a.m. Bakery Sale on Church Lawn, sponsored by Grades 5 through 11 of the Church School, funds to be used for shrubs for Church grounds.

SUNDAY: 10:15 a.m. Family Sunday Morning Worship Service conducted by the Rev. J. Allyn Bradford whose sermon topic will be "When Families Get Together". Baptism will be administered. Senior Choir Anthem, "O Jesus, Lord of Heavenly Grace" by Whitney. Junior & Youth Choir Anthem, "Morning Prayer" by McKay. No Church School classes will be held. 11:45 a.m. "Tasting Party" sponsored by Senior Pilgrim Fellowship. 4:30 p.m. Junior Pilgrim Fellowship. 7 p.m. Senior Pilgrim Fellowship.

MONDAY: 2:15 p.m. Girl Scout Troop No. 77. 7:45 p.m. Flounderers Circle.

TUESDAY: 7:30 p.m. Board of Trustees. 7:30 p.m. Christian Education Committee. 7:45 p.m. "Out-Goers".

WEDNESDAY: 7 p.m. Explorers.

THURSDAY: 10 a.m. Sewing Circle. 2:10 p.m. Youth Choir. 3:10 p.m. Junior Choir. 7 p.m. Boy Scouts. 7:30 p.m. Senior Choir. 8 p.m. New group of young women at home of Mrs. Anna Earley.

The North Parish Church
(Unitarian) — North Andover
REV. E. A. BROWN Jr., Minister

FRIDAY: 4 p.m. Junior Choir meets at the church. 7 p.m. Senior Choir meets at the church.

SATURDAY: 5-7 p.m. Youth Fellowship members will serve a ham and bean supper in the Parish Hall. Tickets 99¢.

SUNDAY: 10:20 a.m. Church School with classes for all ages. 10:30 a.m. Morning Service of Worship with sermon by Mr. Arthur Hover, Youth Director. 6 p.m. Youth Fellowship members will meet at the church with guests from Salem, Beverly and Peabody and Danvers for a filmed visit to Nepal with the Saltonstalls.

WEDNESDAY: 2:45 p.m. Girl Scouts meet at the church.

Cochran Chapel
REV. GRAHAM BALDWIN, Minister

SUNDAY: 11 a.m. Service of Worship. The speaker will be the Rev. Frederic A. Pease Jr., Associate School Minister at Phillips Academy.

Faith Lutheran Church
Peabody House
Phillips Academy, Phillips St.
Rev. Hartland H. Gifford, Pastor

SUNDAY: Exaudi. The Sunday after Ascension. 9:30 a.m. Church School. Adult Discussion Group. High School Youth Group. 10:45 a.m. Divine Worship; Sermon: "Review", presented by confirmation class. 11:45 a.m. Congregational meeting. Nursery and activity period conducted during worship service, for children under eight years.

WEDNESDAY: 2:15 p.m. Confirmation instruction at the parsonage.

West Parish Church
REV. BRUCE VanBLAIR

SUNDAY: 9:15 a.m. Church School - Grades 5-12. 10:30 a.m. Cradle Roll thru Grade 4. 10:30 a.m. Morning Service of Worship; sermon topic: "The Ravages of Prosperity". 5 p.m. Junior Pilgrim Fellowship - Bike ride and picnic supper. 7 p.m. Senior Pilgrim Fellowship - meet with group at the Free Church to hear Rev. Kershaw, (the "Jazz Priest").

MONDAY: 3 p.m. Girl Scout Troop 75. 8 p.m. Meeting of the Church Cabinet.

WEDNESDAY: 10:30 a.m. Work meeting of the Women's Union. 7 p.m. Rehearsal of the Girls' Choir. 8 p.m. Rehearsal of the West Parish Choir.

THURSDAY: 7:30 p.m. Boy Scout Troop 77. 7:45 p.m. Women's Evening Circle - guest speakers on the Foreign Exchange Program: Mrs. Herbert T. Lake and Miss Norma Jean Peatman.

St. Augustine's Church
Very Rev. Francis X. N. McGuire, O.S.A., Pastor

SUNDAY: Masses: 6:30, 8, 9, 10, 11:15, 11:20 (downstairs), 12:15 p.m. Baptisms: 2:30 followed by Blessing of the Mother - by appointment at the Rectory during the previous week.

MONDAY: Christian Doctrine Classes for public school students grades 7 through 9 at 7:15 p.m. in St. Augustine's School. Novena Devotions in honor of the Infant of Prague and Our Lady of the Miraculous Medal at 7:30 p.m. in the Church. (During Lent, these devotions will be held after the 6 p.m. Mass.)

TUESDAY: Christian Doctrine Classes for public school students grades 10 through 12 at 7:15 p.m. in St. Augustine's School.

First Thursday of each month: Confessions from 4 to 5:30 and from 7:30 to 9 p.m.

First Friday of each month: Masses at 6, 7, 8, and 11 a.m. and at 6 p.m. Exposition of the Blessed Sacrament all day from 8:30 a.m. to 5:45 p.m.

SATURDAY: Christian Doctrine Classes for public school children grades 1 through 6 from 9:30 to 11 a.m. in St. Augustine's School. Confessions from 4 to 5:30 and from 7:30 to 9 p.m.

Weekday Masses 6:30 and 8 o'clock.

St. Joseph's Church
(Ballardvale)

SUNDAY: Masses at 9 and 11 a.m. Confessions heard before Mass.

St. Robert Bellarmine Church
REV. FRANCIS L. SULLIVAN

SUNDAY: Masses 7, 9, 11:30 a.m

Christ Church
REV. J. EDISON PIKE, Rector

FRIDAY: 7 p.m. Boy Scouts.

SUNDAY: The Sunday after Ascension Day. 8 a.m. Holy Communion. 9 a.m. Holy Communion. 9:30 a.m. First Session Church School; Adult Coffee-Forum Hour. 10 a.m. Morning Prayer and Sermon by the Rector. 10:30 a.m. Second Session Church School; Adult Coffee-Forum Hour. 11 a.m. Morning Prayer and Sermon. "Finite and Infinite", by the Rector. Music is under the direction of Thomas C. Foster, Organist and Choirmaster. 5 p.m. Evening Prayer. 5 p.m. Junior EYC meeting. 7 p.m. Senior EYC meets at Free Christian Church.

MONDAY: 6:30 p.m. Building Campaign workers dinner. 8 p.m. Adult Choir rehearsal.

TUESDAY: 10 a.m. Prayer Group. 3:30 p.m. St. Ann's Choir rehearsal. 5 p.m. Christ Church Choir rehearsal (Boys). 7:30 p.m. Vestry meeting.

WEDNESDAY: 7:30 p.m. Friendly Guild Dessert Bridge. 7:30 p.m. Nicodemus Hour.

THURSDAY: 6:30 p.m. Building Campaign Workers Dinner. 6:30 p.m. Christ Church Choir rehearsal (Boys). 7 p.m. Christ Church Choir rehearsal (Men and Boys).

South Church
(United Church of Christ)
REV. FREDERICK B. NOSS, Pastor

FRIDAY: 7:30 p.m. Boy Scouts, Tr. 73, Ralph Greenwood, Scoutmaster.

SATURDAY: 9-3 p.m. Car Wash and Bakery Sale sponsored by the Senior Pilgrim Fellowship in the parking lot beside the Church. Coffee and Snacks will be sold. The Couples Club will meet.

SUNDAY: 9:15 a.m. Junior High Dept., Confirmation Class; Middle and Senior High Classes; Adult Bible Class. 10:30 a.m. Crib Room through Gr. 4; Gr. 5 and 6 will attend Family Worship before classes. 10:30 a.m. Family Morning Worship when the Rev. Frederick B. Noss will preach on the topic "Where do we find the God to whom we pray?" Greeters will be Alfred Donahoe, Roger Hanson and Mr. and Mrs. Elbert Moulton. 4:30 p.m. Junior Pilgrim Fellowship Outing to Parker Forest. 6:45 p.m. Senior Pilgrim Fellowship.

MONDAY: 6 p.m. Courteous Circle of The King's Daughters Supper; Program: Silent Auction. 7:30 p.m. Sanctuary Choir rehearsal.

TUESDAY: 11:10 a.m. Weekday School of Biblical Studies. 8 p.m. Ping Pong for the men in the parish.

THURSDAY: 10 a.m. Friendly service sewing for missions and hospitals. 3:30 p.m. Carol and Chorister Choir will rehearse. 7:30 p.m. Prudential Committee meeting, South Vestry.

Ballard Vale United Church
WENDELL E. MINNIGH Jr., Minister

SUNDAY: 9 a.m. Church School (Grades 1-8). 10:30 a.m. Church School (Pre-school). 10:30 a.m. Worship Service. Reception of New Members. Sermon - "The Decline of the American Family". Coffee hour will follow the service. 5:30 p.m. Junior High Youth Fellowship. 7 p.m. Senior High Youth Fellowship - Hobo Party with Scavenger Hunt.

MONDAY: 8 p.m. Christian Education. 8 p.m. Trustees.

WEDNESDAY: 7:30 p.m. Senior Choir practice.

Andover Baptist Church
Dr. Lloyd Kalland, Interim Pastor

SUNDAY: 9:30 a.m. Bible School. 10:45 a.m. Morning Worship and Nursery. 6:30 p.m. Senior Youth Group.

MONDAY: 8 p.m. The Friendly Circle will celebrate their 25th anniversary.

TUESDAY: 7:30 p.m. Standing Committee.

WEDNESDAY: 7:30 p.m. Prayer meeting.

THURSDAY: 10:30 a.m. Woman's Missionary Society will meet at the home of Mrs. Ida Billington, 130 Highland rd. 8 p.m. Choir rehearsal.

First Methodist Church
Main and Water Streets
North Andover, Mass.
NEAL F. FISHER, Pastor

SUNDAY: 9 a.m. Morning Worship (Nursery care provided). 9:45 a.m. Church School for all ages. 10:30 a.m. Chapel Choir rehearsal. 11 a.m. Morning Worship. 6:30 p.m. Junior High M.Y.F. 7 p.m. Senior High M.Y.F.

THURSDAY: 7 p.m. Senior Choir rehearsal.

First Church of Christ Scientist
(6 Locke Street)

SUNDAY: 9:30 a.m. Sunday School. 11 a.m. Church Service.

Subject of lesson sermon: "Adam and Fallen Man".

WEDNESDAY: Evening meeting, 8 p.m.

Reading room, 1 Main st. open 12 to 4 p.m., Monday through Saturday.

Licenses Renewed By Selectmen

A number of special licenses have been approved by the Selectmen for the year on a renewal basis. They are:

Theatre - Colonial Theatre of Andover dba Andover Playhouse, 11 Essex st.; intelligence license - National Exec. Dev. and Indust. Research Foundation, Charles J. McCabe, 5 Appletree ln. and Bryar & Kirk Inc., 77 Main st.

Bowling - Andover Recreation Center, 32-34 Park st.; auctioneer license - Philip Coppola, 305 So. Main st.; Melvin R. Richard, 460 Lowell st.; Ralph Sharpe, 197 Andover st.; Frederick W. Bradley, 7 Central ln.

Junk license - Theodore A. Doucette, 347 Andover st.; Alfred Groleau, 22 Corbett st.; Arthur Kibbee, 75 Maple ave.; Hyman Krinsky, 33 Florence st.; Wilfred Michaud, 30 Marland st.

Except for Mr. Krinsky, none of those to whom junk licenses were issued may store any junk at home, or on trucks kept at their homes.

PLEASANT VIEW FARMS
RIVER ROAD WEST ANDOVER
MOTHER'S DAY FEATURES
PANSIES – ANNUALS – PERENNIALS – MUMS
GERANIUMS – VARIETIES of Hanging Plants and Hybrid PETUNIAS
HOURS: 10–8 DAILY

TOWNSMAN Service Directory

ARBORISTS

AMALIA
TREE SURGEONS, INC.
Now is the time to Fertilize your lawns and trees.
475-1848

TREE SERVICE by DODGE ASSOCIATES
Wenham, Massachusetts
ANDOVER REPRESENTATIVE
ALBERT R. RETELLE
CERT. MASS. ARBORIST
RESERVATION ROAD
Tel. 475-0841

AUTOMOBILES

EUROPA MOTORS, Ltd.
SAAB
TRIUMPH
ALFA ROMEO
123 PRINCETON BLVD.
NO. CHELMSFORD, MASS.
ALpine 1-4101
WEEKENDS 475-5329

To Place A Classified Ad Call 475-1944

AUTO REPAIRS

PARK ST GARAGE
GENERAL AUTO REPAIRING
JENNEY GAS & OILS
33 PARK ST. TEL. 475-0240

NEW LOCATION
CLARK MOTOR CO.
273 So. Union St. Lawrence
688-6054
• IMPERIAL • CHRYSLER
• PLYMOUTH • VALIANT
SALES & SERVICE

INSURANCE

DOHERTY INSURANCE
475-0260

PLUMBING

LAKESIDE PLUMBING & HEATING
Ralph E. Peak
Lic. No. 5722
SERVICE PLUS
QUALITY WORKMANSHIP
JOBBING & REMODELING
CALL 475-0162

REAL ESTATE

RENTALS WANTED!
ANDOVER REALTY AGENCY
475-0600
ANDOVER-LAWRENCE Realty
682-3100

W. Shirley Barnard
REAL ESTATE
Main at Barnard Street
TEL. 475-0202

REAL ESTATE

BRADLEY REAL ESTATE
475-2529 687-7029

Fred. E. Cheever
REAL ESTATE
NOW AT 3 MAIN ST.
Tels. 475-3775 – 475-1098

For Efficient, Courteous Service and ACTION!
List Exclusively With
R.C. SIMMERS
REAL ESTATE – INSURANCE
94 Main St. Tel. 475-2316

RADIO & HI-FI SERVICE

ENJOY THE BEST IN RADIO AND RECORDINGS WHEN WE DO THE REPAIRING YOU HEAR THE DIFFERENCE.
OUR 35 YEARS OF KNOW-HOW IS YOUR ANSWER TO THE QUALITY, MONEY-SAVING SERVICE YOU HAVE ALWAYS WANTED.
COMMUNITY
RADIO and HI-FI SERVICE
17 Newbury St. — LAWR. 682-9048

RESTAURANTS

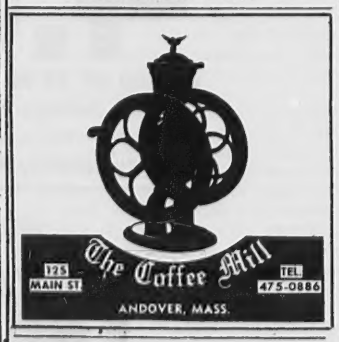

TRAVEL

ANDOVER TRAVEL BUREAU
Agency for All Airlines and Steam Ship Lines
NOW AT 3 MAIN STREET
Tel. 475-3775 – 475-1098
Fred E. Cheever, Mgr.

ATTENTION!
For The Best FISH & CHIPS or FRIED CLAMS
RICKEYS VARIETY STORE
53 ESSEX ST. ANDOVER
Next To Railroad Station
FOR QUICK SERVICE
JUST CALL 475-3012

BENJAMIN MOORE PAINTS & VARNISHES
DEAN HARDWARE
89 So. Broadway, Lawrence
686-4031

classes. 10:30 a.m. Family Morning Worship when the Rev. Frederick B. Noss will preach on the topic "Where do we find the God to whom we pray?" Greeters will be Alfred Donahoe, Roger Hanson and Mr. and Mrs. Elbert Moulton. 4:30 p.m. Junior Pilgrim Fellowship Outing to Parker Forest. 6:45 p.m. Senior Pilgrim Fellowship.

MONDAY: 6 p.m. Courteous Circle of The King's Daughters Supper; Program: Silent Auction. 7:30 p.m. Sanctuary Choir rehearsal.

TUESDAY: 11:10 a.m. Weekday School of Biblical Studies. 8 p.m. Ping Pong for the men in the parish.

THURSDAY: 10 a.m. Friendly service sewing for missions and hospitals. 3:30 p.m. Carol and Chorister Choir will rehearse. 7:30 p.m. Prudential Committee meeting, South Vestry.

Ballard Vale United Church
WENDELL E. MINNIGH Jr., Minister

SUNDAY: 9 a.m. Church School (Grades 1-8). 10:30 a.m. Church School (Pre-school). 10:30 a.m. Worship Service. Reception of New Members. Sermon - "The Decline of the American Family". Coffee hour will follow the service. 5:30 p.m. Junior High Youth Fellowship. 7 p.m. Senior High Youth Fellowship - Hobo Party with Scavenger Hunt.

MONDAY: 8 p.m. Christian Education. 8 p.m. Trustees.

WEDNESDAY: 7:30 p.m. Senior Choir practice.

Andover Baptist Church
Dr. Lloyd Kalland, Interim Pastor

SUNDAY: 9:30 a.m. Bible School. 10:45 a.m. Morning Worship and Nursery. 6:30 p.m. Senior Youth Group.

MONDAY: 8 p.m. The Friendly Circle will celebrate their 25th anniversary.

TUESDAY: 7:30 p.m. Standing Committee.

WEDNESDAY: 7:30 p.m. Prayer meeting.

THURSDAY: 10:30 a.m. Woman's Missionary Society will meet at the home of Mrs. Ida Billington, 130 Highland rd. 8 p.m. Choir rehearsal.

First Methodist Church
Main and Water Streets
North Andover, Mass.
NEAL F. FISHER, Pastor

SUNDAY: 9 a.m. Morning Worship (Nursery care provided). 9:45 a.m. Church School for all ages. 10:30 a.m. Chapel Choir rehearsal. 11 a.m. Morning Worship. 6:30 p.m. Junior High M.Y.F. 7 p.m. Senior High M.Y.F.

THURSDAY: 7 p.m. Senior Choir rehearsal.

First Church of Christ Scientist
(6 Locke Street)

SUNDAY: 9:30 a.m. Sunday School. 11 a.m. Church Service. Subject of lesson sermon "Adam and Fallen Man".

WEDNESDAY: Evening meeting 8 p.m.

Reading room, 1 Main st. open 12 to 4 p.m., Monday through Saturday.

Licenses Renewed By Selectmen

A number of special licenses have been approved by the Selectmen for the year on a renewal basis. They are:

Theatre - Colonial Theatre of Andover dba Andover Playhouse, 11 Essex st.; intelligence license - National Exec. Dev. and Indust. Research Foundation, Charles J. McCabe, 5 Appletree ln. and Bryar & Kirk Inc., 77 Main st.

Bowling - Andover Recreation Center, 32-34 Park st.; auctioneer license - Philip Coppola, 305 So. Main st.; Melvin R. Richard, 469 Lowell st.; Ralph Sharpe, 197 Andover st.; Frederick W. Bradley, 7 Central ln.

Junk license - Theodore A. Doucette, 347 Andover st.; Alfred Groleau, 22 Corbett st.; Arthur Kibbee, 75 Maple ave.; Hyman Krinsky, 33 Florence st.; Wilfred Michaud, 30 Marland st.

Except for Mr. Krinsky, none of those to whom junk licenses were issued may store any junk at home, or on trucks kept at their homes.

BENJAMIN MOORE
PAINTS & VARNISHES
DEAN
HARDWARE
89 So. Broadway, Lawrence
686-4031

LEGAL NOTICES

THE COMMONWEALTH OF MASSACHUSETTS
DEPARTMENT OF PUBLIC WORKS
SPECIAL REGULATION GOVERNING THE SPEED OF MOTOR VEHICLES ON ROUTE 495, STATE HIGHWAY, IN ANDOVER, TEWKSBURY, LOWELL AND CHELMSFORD
April 21, 1964
SPECIAL SPEED REGULATION NO. 265

Highway Location:
ANDOVER, TEWKSBURY, LOWELL, CHELMSFORD.
Authority in Control:
COMMONWEALTH OF MASSACHUSETTS DEPARTMENT OF PUBLIC WORKS.
Name of Highway:
INTERSTATE ROUTE 495.
In accordance with the provisions of Section 18 of Chapter 90 of the General Laws (Ter. Ed.), as amended by Section 2 of Chapter 264 of the Acts of 1948, the following Special Speed Regulation is hereby made by the Department of Public Works and the Registrar of Motor Vehicles, acting jointly, and shall be effective immediately upon compliance with the applicable provisions of the above-referenced Section 2.
The following designated speed limits are established at which motor vehicles may be operated in the areas described:
EASTBOUND
Beginning in Andover at Station 0+00, thence westerly 0.38 miles at 60 miles per hour to the Tewksbury town line.
Thence westerly in Tewksbury 1.75 miles at 60 miles per hour to the Lowell city line.
Thence westerly in Lowell 1.46 miles at 60 miles per hour to the Chelmsford town line.
Thence westerly in Chelmsford 1.77 miles at 60 miles per hour ending at Station 194400; the total distance being 6.65 miles.
WESTBOUND
Beginning in Chelmsford at Station 202+80, thence easterly 0.60 miles at 60 miles per hour to the Lowell city line.
Thence easterly in Lowell 0.24 miles at 60 miles per hour to the Chelmsford town line.
Thence easterly in Chelmsford 1.77 miles at 60 miles per hour to the Lowell city line.
Thence easterly in Lowell 1.46 miles at 60 miles per hour to the Tewksbury town line.
Thence easterly in Tewksbury 1.75 miles at 60 miles per hour ending at Station 200+16; the total distance being 6.10 miles.
Operation of a motor vehicle at a rate of speed in excess of these limits shall be prima facie evidence that such speed is greater than is reasonable and proper. The provisions of this regulation shall not, however, abrogate in any sense Section 14 of Chapter 90.
The Department of Public Works and the Registrar of Motor Vehicles, acting jointly, do hereby certify in writing that this regulation is consistent with the public interests.
Standard signs must be erected at the beginning of each zone.
Department of Public Works
JAMES D. FITZGERALD
D. R. DWIGHT
A. C. ROSSELLI
F. W. SARGENT
J. D. WARNER
JAMES D. LAWTON
Registrar of Motor Vehicles
7

People fail to get ahead because of the backward-glance habit.

CONTEMPORARY HOMES
RANCH HOMES
SPLIT LEVEL HOMES
NEW HOMES
COLONIAL HOMES
MODERN HOMES
OLDER HOMES
SALT BOX HOMES
Whatever Your Need!
Contact
F. W. BRADLEY
and Associates—475-1242

Commonwealth of Massachusetts
PROBATE COURT
Docket No. 279,075

Essex, ss.

To CHARLES R. LOYD of SAN CLEMENTE in the County of Orange and State of California.

A petition has been presented to said Court by your wife, NANCY A. LOYD of Andover in the County of Essex representing that you have deserted her; she is actually living apart from you for justifiable cause; and praying that the Court will, make such order as it deems expedient concerning care, custody and maintenance of your minor child.

If you desire to object thereto you or your attorney should file a written appearance in said Court at Newburyport before ten o'clock in the forenoon on the twenty-fifth day of May 1964, the return day of this citation.

Witness, JOHN V. PHELAN, Esquire, First Judge of said Court, this twenty-eighth day of April 1964.

JOHN J. COSTELLO, Register
7-14-21

Commonwealth of Massachusetts
PROBATE COURT
Docket No. 279369

Essex, ss.

To all persons interested in the estate of ADELAIDE G. GILSON late of Andover in said County, deceased and to the ATTORNEY GENERAL of said Commonwealth:

A petition has been presented to said Court for probate of a certain instrument purporting to be the last will of said deceased by CALVIN L. JENKS, of Goffstown, in the County of Hillsboro, and State of New Hampshire praying that he be appointed executor thereof, without giving a surety on his bond.

If you desire to object thereto you or your attorney should file a written appearance in said Court at Salem before ten o'clock in the forenoon on the eighteenth day of May 1964, the return day of this citation.

Witness, JOHN V. PHELAN, Esquire, First Judge of said Court, this seventeenth day of April 1964.

JOHN J. COSTELLO, Register
Tomlinson & Hatch
101 Amesbury Street
Lawrence, Mass. 23-30-7

Commonwealth of Massachusetts
PROBATE COURT
Docket No. 279294

Essex, ss.

To all persons interested in the estate of WILLIAM S. TITCOMB late of Andover, in said County, deceased.

A petition has been presented to said Court for probate of a certain instrument purporting to be the last will of said deceased by JESSIE E. TITCOMB of Andover, in the County of Essex praying that she be appointed executrix thereof.

If you desire to object thereto you or your attorney should file a written appearance in said Court at Lawrence before ten o'clock in the forenoon on the eleventh day of May 1964, the return day of this citation.

Witness, JOHN V. PHELAN, Esquire, First Judge of said Court, this fourteenth day of April 1964.

JOHN J. COSTELLO Register.
From the Office Of:
Cregg and Cregg
430 Canal Street
Lawrence, Massachusetts 23-30-7

SHAWSHEEN FAIR THIS SATURDAY

(Continued from Page One)

Gulezian, Harris Sanfilippo and Irving Nannis.

The first grade is responsible for the apron and gifts table under the chairmanship of Mrs. David Lockwood and Mrs. John Brennan. Serving on their committee are Mrs. Francis Pare, Mrs. Sebastian Nicolosi, Mrs. Merton Starks, Mrs. Donald Richmond and Mrs. Kenneth Scherer. The second grade has the toys table, captained by Mrs. Charles Towne and Mrs. Richard Wilson as co-chairmen, with the following people on their committee: Mrs. Joseph Hoffman, Mrs. James Whitton, Mrs. Robert Haefling, Mrs. Eugene Stepanian, Mrs. Joseph Ottaviano, Mrs. John Feeney and Mrs. Jason Wright.

The plant table is sponsored by the third grade, under the chairmanship of Mrs. Ralph Wirtz and Mrs. David Rice. Their committee consists of Mrs. Milton Baker, Mrs. George Pelletier, Mrs. Stanley Dimmock, Mrs. D. F. McCarthy, Mrs. George Jasperson and Mrs. Granville Guild. Fourth grade has the bakery table planned by chairmen Mrs. Alfred Naman and Mrs. Emil Schirner and their committee, Mrs. Edward Lynch, Mrs. Arthur Danforth, Mrs. James Hanlon, Mrs. Harold Sodnowsky and Mrs. Henry Holt.

The fifth grade is in charge of the "White Elephant" table with Mrs. William Kolbe as chairman and Mrs. George Cox as co-chairman. Committee members include Mrs. Thomas Marjerison, Mrs. Melvin Hyams, Mrs. John Privitera, Mrs. Frederick Shorten, Mrs. Stanton Smith, Mrs. William Murphy, Mrs. William Paterson, Mrs. James Tsepas, Mrs. Robert Scribner, Mrs. William Jackson, Mrs. James Evans Jr. and Mrs. Robert Fitzgerald.

The sixth grade is responsible for the candy table, under the direction of Mrs. Louis Bravacos and Mrs. Robert Neil as chairmen. Working on the candy committee are Mrs. Vahey Gulezian, Mrs. John Haykal, Mrs. Harris Sanfilippo, Mrs. Chester Kopatch, Mrs. Robert Munson, Mrs. Lowell Anderson and Mrs. Marie McCaron. Cub Scout committeeman Clifford Freije and George Jasperson are chairmmen of the games activities. Their committee includes John Cronin, Dan Armstrong and Stanton Smith.

Miss Florence McCarthy, teacher representative on the Shawsheen School P.T.A. Executive Board, is in charge of the committee of teachers who will be responsible for the rides. There will be cotton candy, raffles, prizes and fun for everyone.

Kenneth Scherer, P.T.A. president, is this year's Fair consultant. Miss Anne Harnedy, school principal, is the honorary chairman of the Fair and Ralph Wirtz and Mrs. Everett Hall are general co-chairmen. Robert Henderson, P.T.A. treasurer, will serve as Fair treasurer.

Science Fair At Jr. High

The sixth annual Science Fair at the Andover Junior High School will be held at the school gymnasium Thursday, May 7, from 7-9 p.m.

Projects will cover all three basic phases of science; physics, biology and chemistry. A notable presentation of the evening will be the audio-visual commentary of last year's group project called "Operation Arrest". This is a continuing phase project started two years ago by eight and ninth grade students on simulated space communications. The film portion will be viewed on three occasions that evening at 7:30, 8 and 8:30 p.m.

The public is cordially invited to attend and view the many scientific exhibits.

CHURCH NEWS

The lovely flowers on the Altar of the West Church last Sunday were the gift of Mr. and Mrs. Harry Chadwick in memory of Mr. and Mrs. Robert Scobie.

Atty. and Mrs. Halbert Dow, formerly of Beacon st., have moved into their newly-built home on Marion ave.

CLASSIFIED ADS

Personal a

THERMOGRAVED WEDDING INVITATIONS and a complete line of Wedding Stationery. Fine selection of papers and type-faces. Prompt service. ANDOVER TOWNSMAN, 26 Chestnut Street, cor. of Main Street. 475-1943. A-TF

BEAUTIFUL BAY MARE. Registered thoroughbred. 9 years. 16 hands. Sound. Winner of many ribbons and trophies. Selling because of conflict of interest. Right price for right buyer. Call (Burlington) 272-1246, evenings, Saturdays and Sundays. a 30-7

WANTED - BARN OR GARAGE with pasture for 2 horses for all year, except July and August. Good opportunity for retired man who enjoys animals. Call 475-1507 between 5 and 6 p.m. A-7

Lost and Found b

ANDOVER SAVINGS BANK pass Books No. 74160 and 41829 have been lost and application has been made for payment in accordance with Sec. 20, Chap. 167 of the General Laws. Payment has been stopped. B-23-30-7

LOST - CHILD'S GLASSES, grey plastic frames, vicinity of Chestnut Street. Reward. Call 475-5294. B-7

MERRIMACK VALLEY NATIONAL BANK pass Book No. 112-2347 has been lost and application has been made for payment in accordance with Sec. 20, Chap. 167 of the General Laws. Payment has been stopped. b-7-14-21

Services Offered c

FLOOR CLEANING SERVICE - Floors waxed - stripped; cleaned and waxed. Dependable service. Satisfaction guaranteed. Call M. Kerr., North Reading, 664-3004, after 1:00 p.m. c-18-25-TF

CURTAINS - WASHED, IRONED and starched. Fiberglas curtains and drapes. Also draperies and other household ironing. Prices reasonable. Call 475-2756. C-TF

ALTERATIONS - DRESS MAKING - Drapes - Curtains - All Sewing Problems. Free Estimates. Call Mrs. F. C. Brimblecom, 475-1125. C-23-30-TF

INTERIOR DECORATING AND Carpentry work, Remodeling. 23 year's experience. Harold Walker, 28 Essex Street. C-9-16-23-30-TF

ALTERATIONS AND MENDING done reasonably. Knitting and crocheting finished. Shirt collars turned. Phone 686-7872. C-20-27-TF

EXPERT INVISIBLE WEAVING on all types of wearing apparel materials. Burns, mothholes and tears mended invisibly. Special attention to Gabardines, Rayons and Silks. Free estimates cheerfully given. Mrs. Helen R. Koester, 142 Lovejoy Rd., Andover, GR 5-3823. C-TF

LAWN MOWING - HAVE all equipment needed. Free estimates. Call 475-1145 or 475-1546 after 6 p.m. c7-14-21-28-TF

HANDY MAN, CARPENTER work, painting, paper hanging. Reasonable rates. Phone 682-5098. C-7

CALL ME - IF you want a more successful dress shop, beauty shop, restaurant, photography or art business and others. Karen Lee Model Agency, 475-4374. c7

ERRAND SERVICE - DO you have any errands you can't get to? Maybe we can help. Call 475-5626 or 475-6204. Reasonable rates. c-7

SUMMER PLAYSCHOOL - AGES 4-6. For information call Linda White at 475-3259. C-7

Help Wanted—Female e

HIGH SCHOOL SENIOR, older girl or agile woman to care for children 2 and 4 years old occasionally during morning or afternoon and occasionally in evening. $1.00 per hour. Your own transportation desirable but if you live in downtown Andover, that will be acceptable. Please call 475-5756 for interview. List references. E-7-14

WOMEN - IF YOU are in need of money and can work only a few hours a day - servicing an Avon territory is your answer. Write Irene Henry, R.F.D. Pope Road, Concord, Mass., or phone 688-2686. E-7

WANTED - COOK FOR July and August with private family at lake home in New Hampshire. Plain cooking, good pay, excellent quarters. Call 475-1507 between 5 and 6 p.m. E-7

FREE
1200 GREEN STAMPS
To All New
Heating Oil Cutstomers
Cyr Oil Co.
683 2775

Subscribe to the TOWNSMAN

Dogs, Cats and Pets k

SIAMESE KITTENS FOR Sale - Sealpoint, Reg. $25.00. Call 475-0250. K-30

BLACK STANDARD POODLE Puppies, six weeks old, AKC, Inoculated. Adorable and reasonable. Call 475-4108. k-7

Articles for Sale l

VACUUM CLEANERS - BRAND new, 1963 models. Attachments for rugs, upholstery and mattresses.-2 year guarantee. Full price $15.00 or $1.25 weekly. MU 3-6611. L23-30-7-14

PICNIC TABLE, LAWN swings, window boxes, Patio & Lawn furniture, ornamental wells, dog houses, work benches, cupolas, trellises, deacon's benches. Capentry work reasonable. Bob Ernst, 31 Stinson Road, Andover, 475-6644. L-30-7-14-21

KIMBALL SPINET PIANO and bench, two years old, excellent condition. Must be seen to be appreciated. $575. Call 475-3898 after 4 p.m. L-7

Summer Cottages For Sale n

FOSTERS POND - CAMP. Large living area; 2 bedrooms; full bath; boathouse; big, 2 bay car shelter, Etc. $8,500. The Invester Agency, No. Reading. 475-4500 or 664-3625. N-TF

Houses for Rent p

3 BEDROOM BUNGALOW for rent on Argilla Road. School bus service by door. $100 a month. Available May 9th. Call 475-1028. p7

For Rent

FOR ANDOVER RENTALS call F. W. Bradley & Associates. 475-1242. tt-TF

Realtors u

DOUGLAS N. HOWE, REALTOR, 52 Main Street, Andover, Phone GR 5-5100, evenings GR 5-2423. U-TF

JOHN ALDEN, Andover, Realtor. Residential, commercial and land. Complete service for buyers and sellers. Call 475-4500; evenings 475-4600. Kenneth R. Ivester Agency, 217 Main St., North Reading. U-TF

HUNNEMAN & COMPANY, Inc., Realtors, 66 Main Street, Andover. 475-4477. Mrs. John F. Giblin; Mrs. Robert L. Morgan, Residential and Commercial properties. Rentals. U-TF

Wanted to Buy v

ANTIQUES - BOSTON DEALER buying gold leaf frames; brass beds; marble-topped furniture; oak, round tables; fancy dishes; gold coins. Tel. Lawrence, MUrdock 8-3072 or write G. J. Silverman, 2 Lowell St., Boston. V-TF

ANTIQUES OR ANYTHING old, Marble-top, Walnut, Grape and Rose carved Furniture, Glass, China, Silver, Jewelry, Clocks, Prints, Frames, Guns, Coins, Furniture, Etc., William F. Graham Jr., 165 Golden Hill Ave., Haverhill, Mass. Tel. Haverhill Drake 23708. Will call to look. V-TF

Window Shades — Traverse Rods
Venetian Blinds
Cleaned — Re-taped — Re-corded
S. A. Shiepe Co., Inc.
344 Hampshire St. — 682-7403

SUPPLEMENT YOUR INCOME
$300 monthly, 3 hours daily in the Andover area . . . hours arranged conveniently . . . share the success of our fast-growing international company. Prestige business . . . financial security. An ambitious woman can earn the use of a new car. To make an appointment for a personal interview call Mr. McDonald at our Haverhill office: 2:30-5:30 p.m. only, 372-8591.

Spring Dance At Country Club

MRS. DONALD ANDERSON

The ninth annual Spring Dance for members and guests, sponsored by the Women's Golf Association of the Andover Country Club, will be held Saturday, May 16 at the club at 7:30 p.m.

Hostesses for the affair are Mrs. Donald Donaldson and Miss Mary Cronin, co-chairmen of the Women's Golf Association. Social Chairman Mrs. John Tansey has planned a spring motif and is being assisted by the following committees:

Decorations: Mrs. Barbara Cutler, Mrs. James Walsh, Mrs. Valerie Field, Mrs. Peter Dantos and Mrs. Tony Beatty.

Cocktail Hour: chairman, Mrs. Donald Anderson, assisted by Mrs. Edward Donohue, Mrs. James Caputo, Mrs. Ralph Moulthrop, Mrs. Richard DeGregorio, Mrs. James Barry, Mrs. Charles McCullom, Mrs. Sam Cannon, Mrs. Roland Lodge, Mrs. James Philbin, Mrs. Abe Ash and Mrs. Thomas Gallagher.

Publicity: Mrs. John Boda, Miss Gloria Tassinari and Mrs. Mary Levesque. A cocktail hour will precede the dinner and there will be dancing after dinner with music by Bill Larochelle's Orchestra. Reservations must be made with Bess Boda by May 11.

Sorority Degrees To 6 Members

Beta Sigma Phi Sorority is an international sorority with over 150,000 active members, comprising 6,000 chapters in 15 countries.

Every year at the end of April, each chapter holds a Founder's Day Dinner, and members pledge themselves anew to the principles and service of Life, Learning and Friendship.

Thursday evening, April 30, the Xi Sigma and Beta Mu chapters of Beta Sigma Phi Sorority of Andover joined together for their annual Founder's Day Dinner, which was held at the Treadway Motor Inn in Lawrence.

At this time it is customary to present the Sorority degrees, signifying the advancement of the members. In a most impressive ceremony, the Ritual of Jewels Degree was conferred on Mrs. David Lockwood, Mrs. Peter Clarkson, Mrs. Kenneth A. Scherer, Mrs. Everett J. Hall, and Mrs. Fred E. Teichert Jr. The Exemplar Degree was also conferred on Mrs. John D. Lewis and Mrs. David G. Roberts Jr.

Other members attending the dinner were Mrs. Richard A. Pangonis, Mrs. Louis R. Petersen, Mrs. George F. Farrell, Mrs. Frank R. Gaw Jr., Mrs. David MacDonald Jr., Mrs. William B. Kent Jr., Mrs. Frank H. Robinson, Mrs. Ian Sanderson, Mrs. Daniel A. Thoren, Mrs. Lester T. Newill, Mrs. Luis A. Salazar, Mrs. John F. Lyons, Mrs. Arthur P. Seikunas, Mrs. John W. McCarthy Jr., Mrs. Thomas S. Marjerison Jr., Mrs. George W. Ainscow, Mrs. Richard W. Clukey, Mrs. Weston D. Eastman and Mrs. Robert Kitson.

May Seek Action On Fire Station

A special town meeting article for a West Andover fire station may be inserted in the warrant for the session June 10.

J. Paul Herbert asked the Selectmen Monday night if the warrant would be open for other than the town-sponsored zoning articles. After being assured that this would be the case, Mr. Herbert said it was also possible that the Finance Committee would be asked to approve consideration of an appropriation at that session.

He later told the Townsman that the fire station, long the subject of discussion and off-again, on-again consideration, might be presented for action.

ACADEMY BARBER SHOP
96 MAIN ST. NEAR A & P
3 BARBERS – GOOD SERVICE
New Hours: Daily 8:30 to 6
CLOSED MONDAYS

BUYING? RENTING? SELLING?
It will pay you to call
F. W. BRADLEY & ASSOCS.
475-1242

FOR AUTOMATIC DELIVERY OF GULF SOLAR HEAT

CALL
D.T. SULLIVAN CO., INC.
1012 GORHAM ST. LOWELL
TEL. ENTERPRISE 5247
24 HOUR Blue Ribbon Service For SURE-FIRE Heating

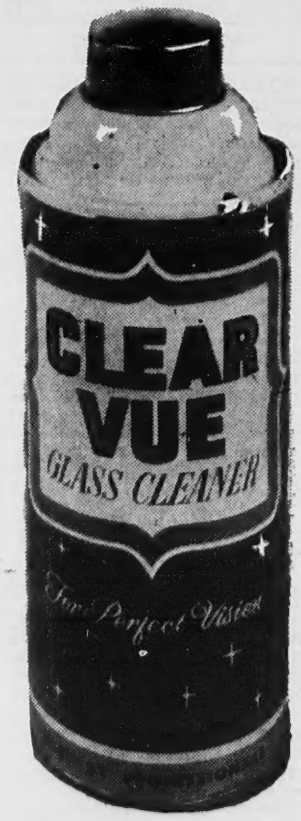

Clear-Vue
GLASS CLEANER
For
• Windows • Mirrors
• Windshields
In Fact
Everything That's Glass
"SPRAY ON WIPE OFF"
Glass Stays Cleaner Longer
16 oz. Can
59c
Manufactured & Bottled Exclusively by Us
Lawrence Plate & Window Glass Co.
417 CANAL ST. LAWRENCE 683-7151

SAFEGUARD YOUR Furs
LET
Anton's
Clean Glaze and Store Them

Smart women know that regular cleaning and glazing restores the glossy beauty and prolongs the life of their furs. Now is the time to entrust your valuable furs to our expert care. Our service includes repairs, when required, bonded protection and bonded storage in our own modern, temperature-controlled vaults. Call on us today.

OPEN DAILY
6:30 a.m. to 8 p.m.
(Sat. 8 to 6)

Anton's CLEANSERS

357 North Main Street - Shawsheen